

Oral Histopathology

Series 32

DAVID E. KLINGMAN, DMD

Diplomate, American Board of Oral and Maxillofacial Pathology

Diplomate, American Board of General Dentistry

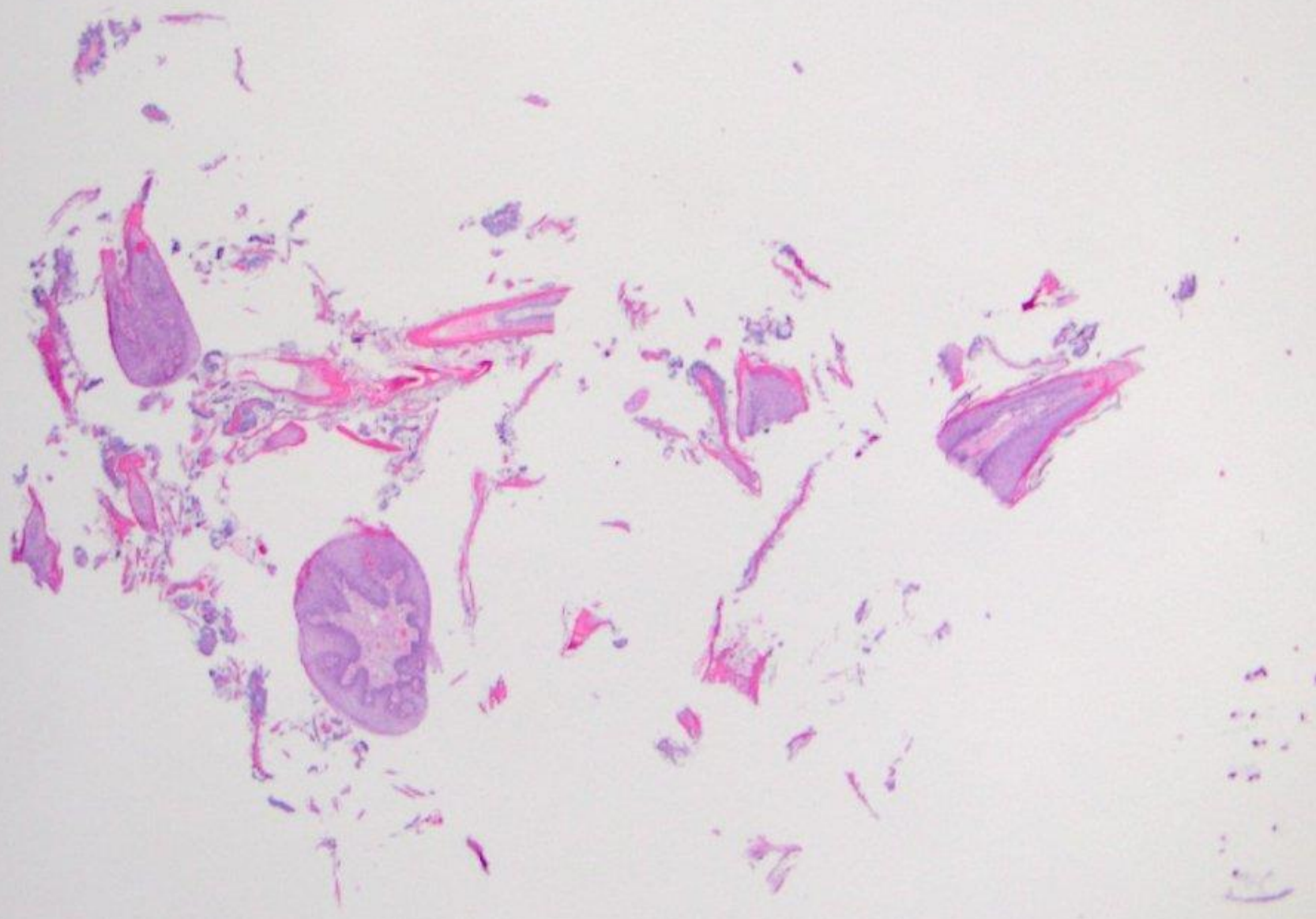

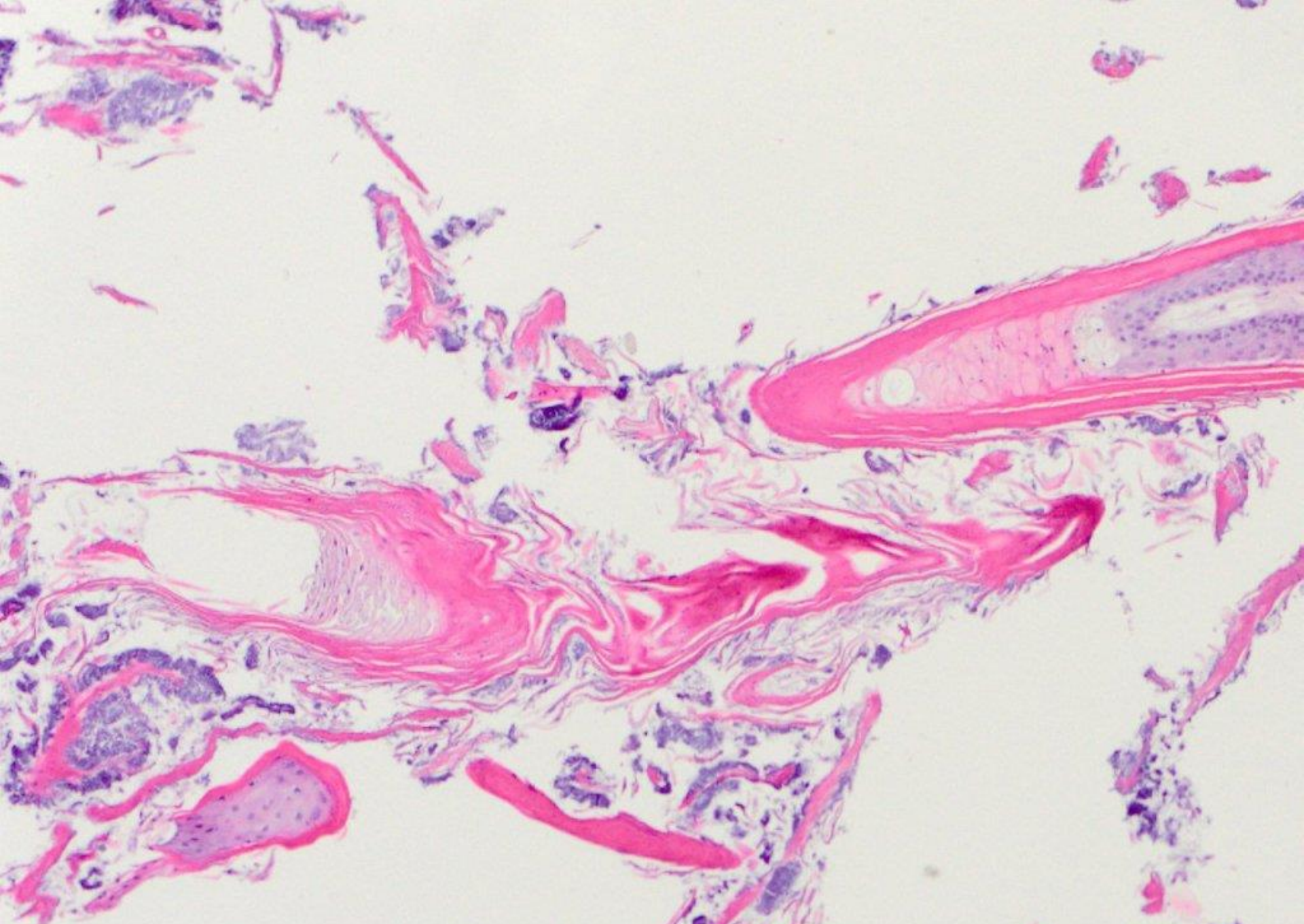

hairy tongue

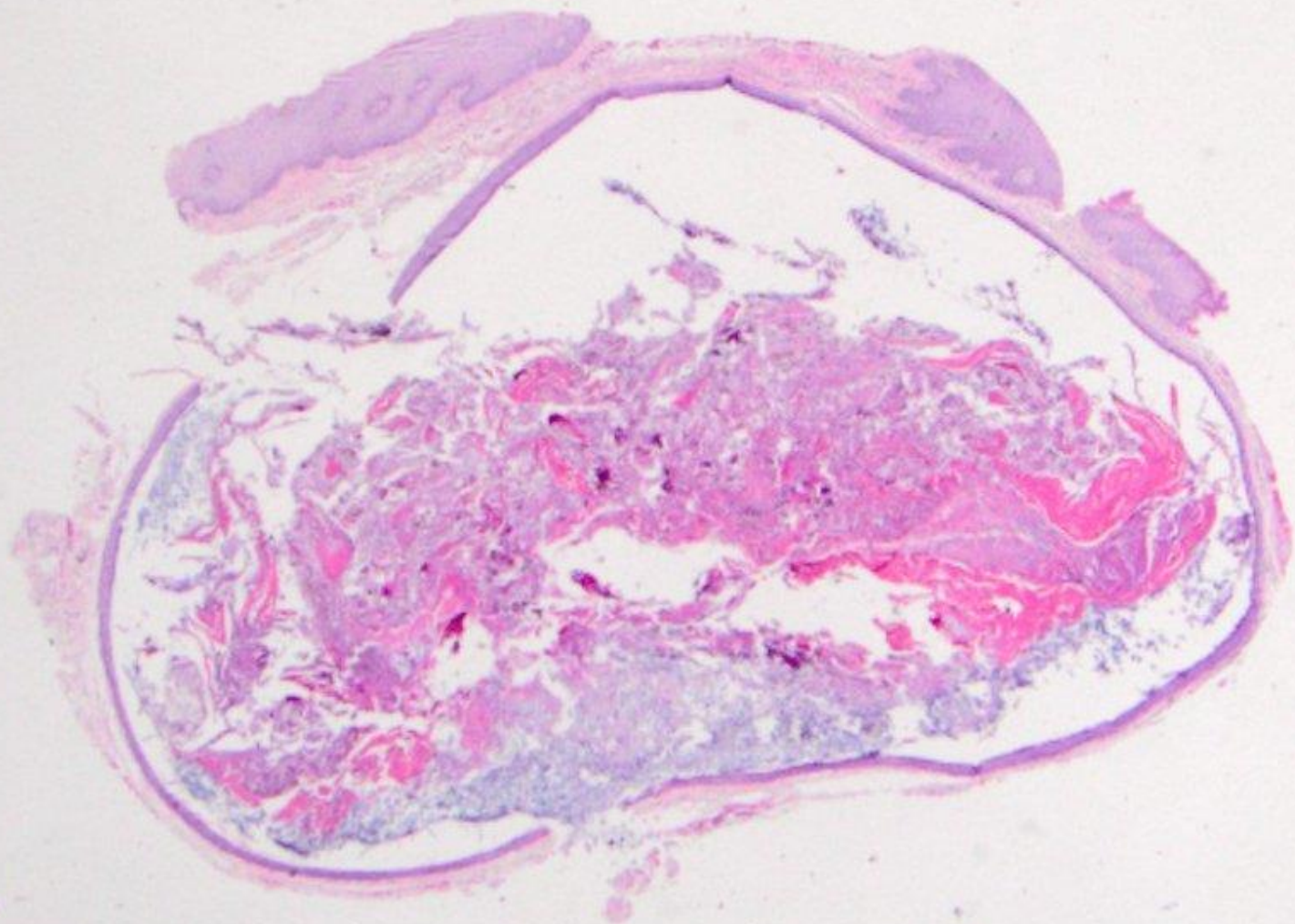

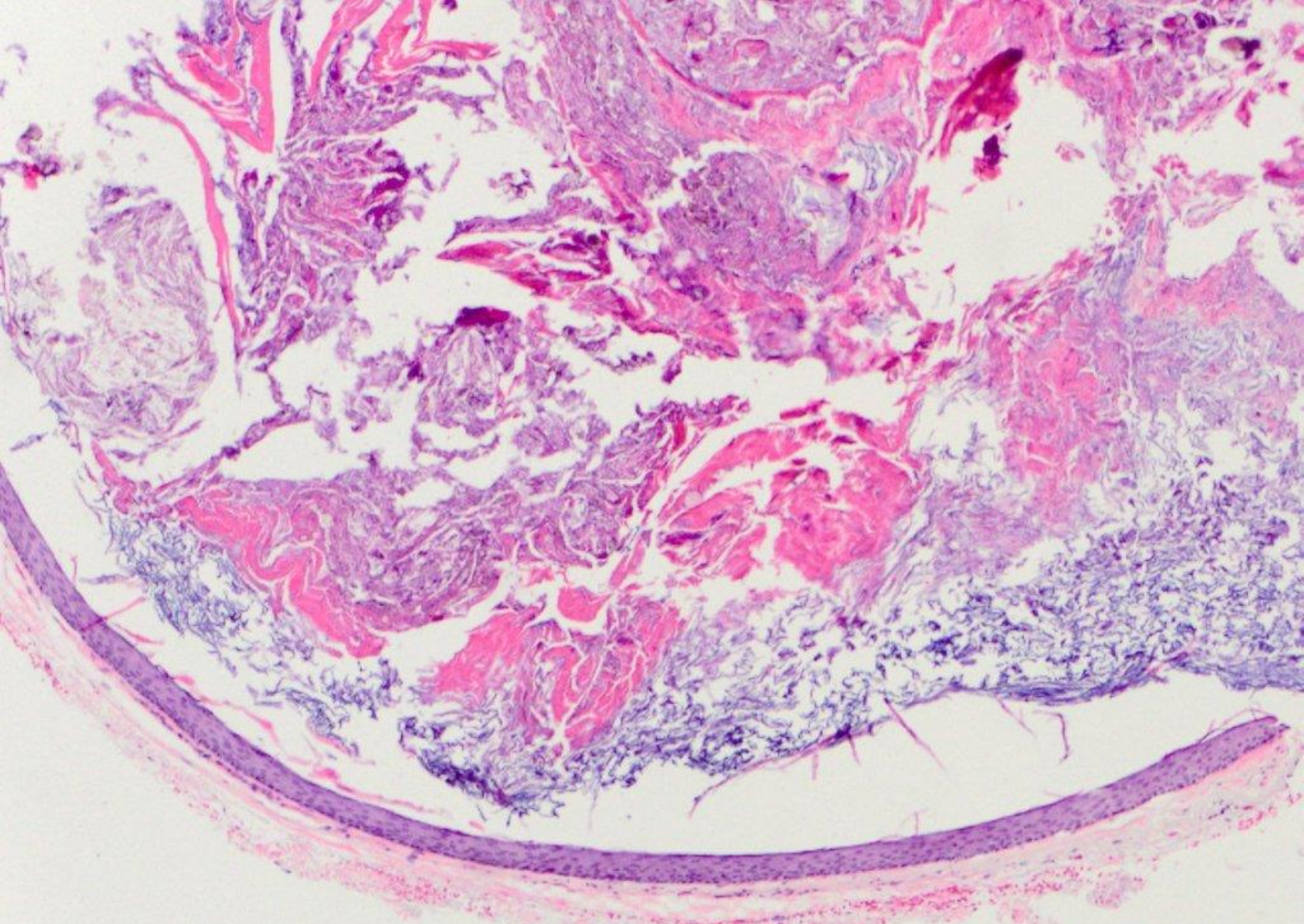

epidermoid cyst

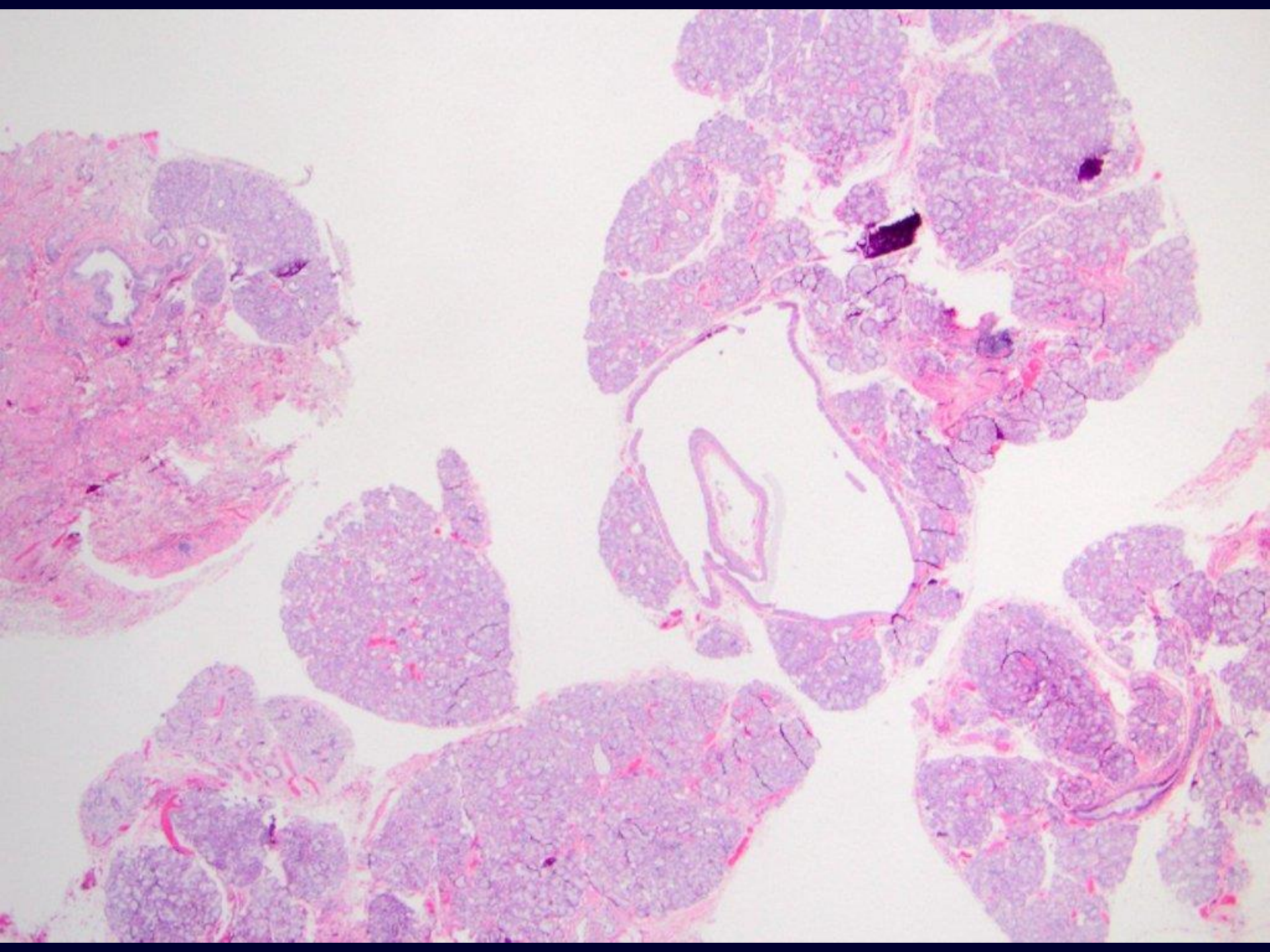

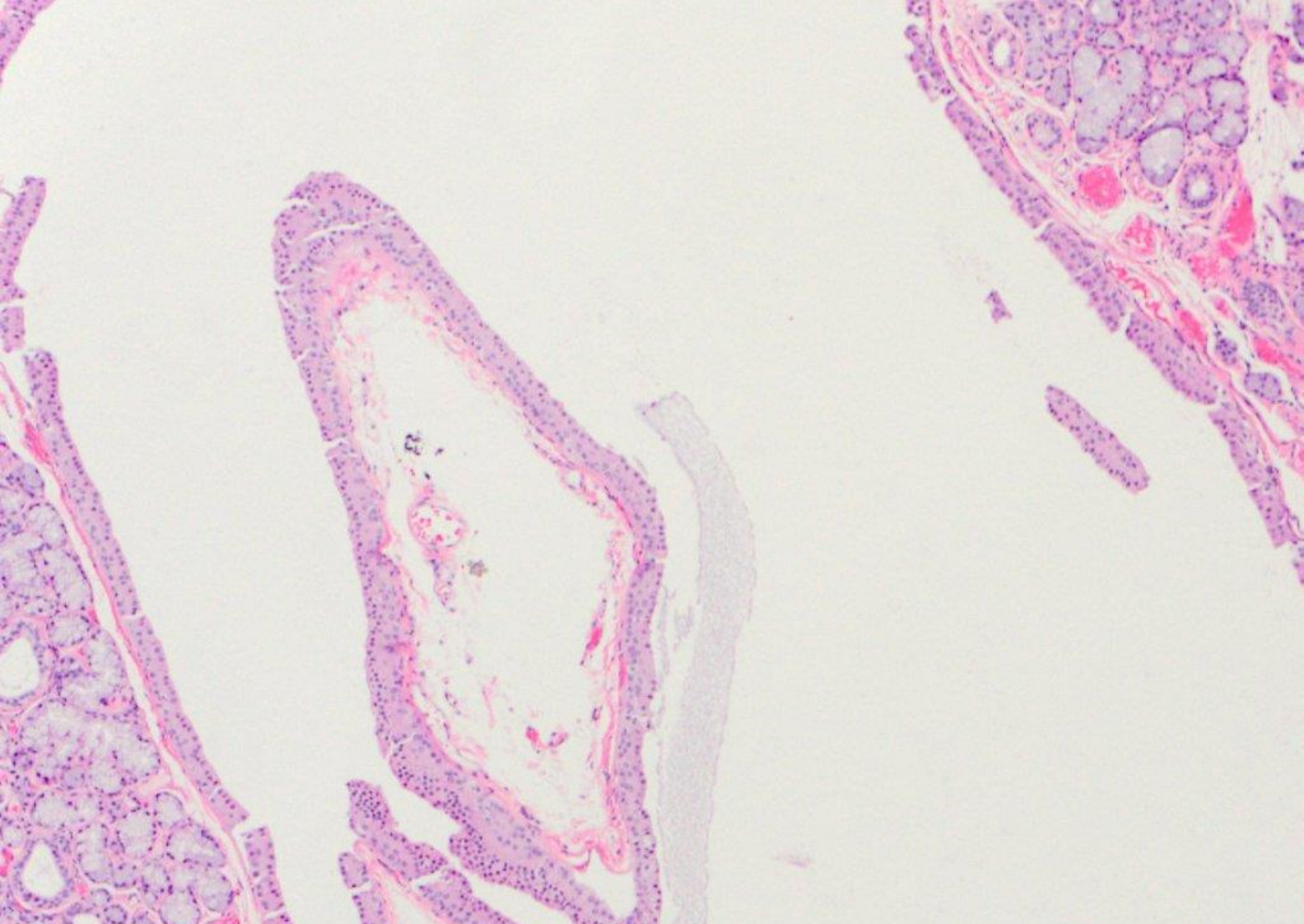

salivary duct cyst

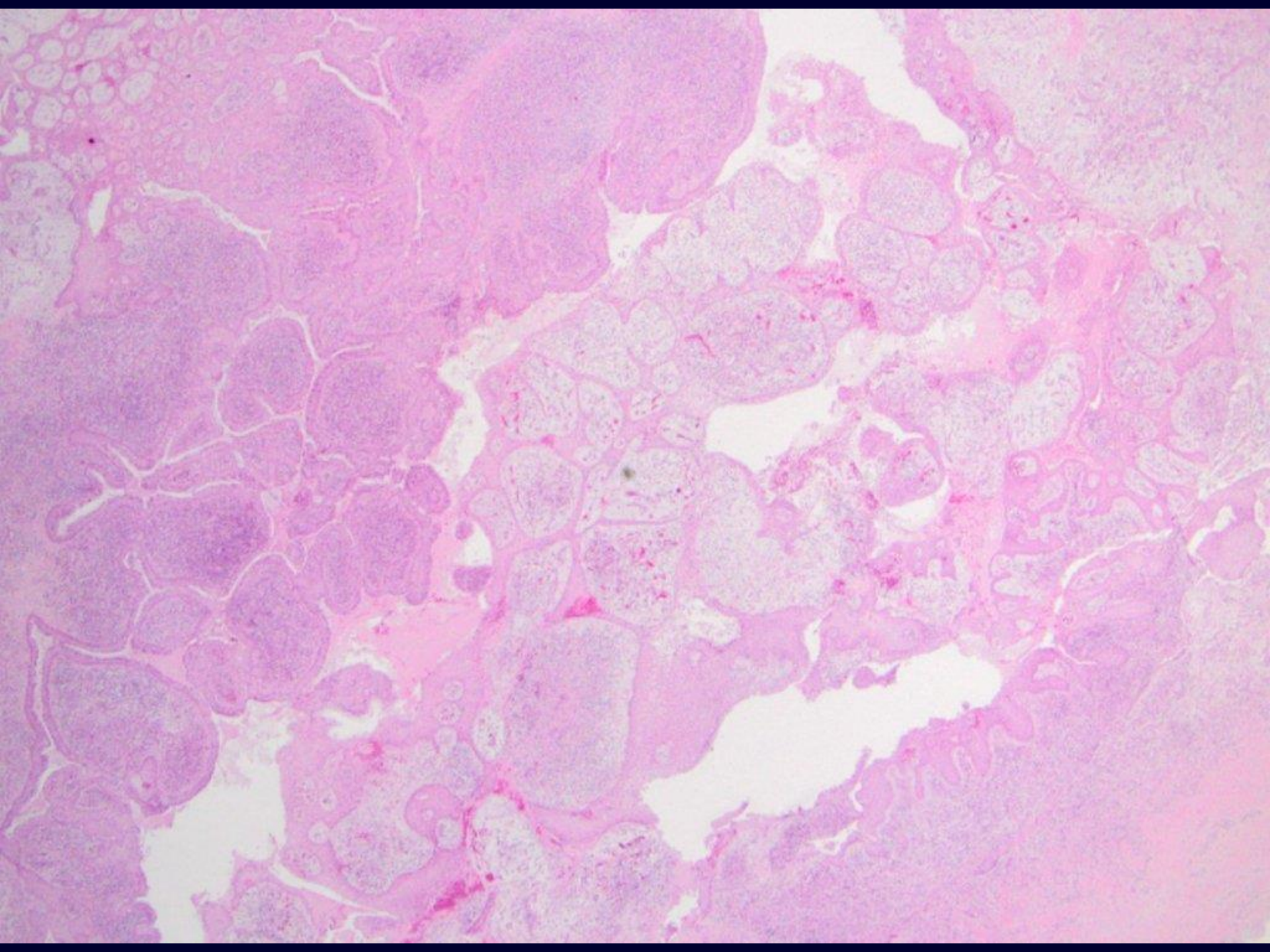

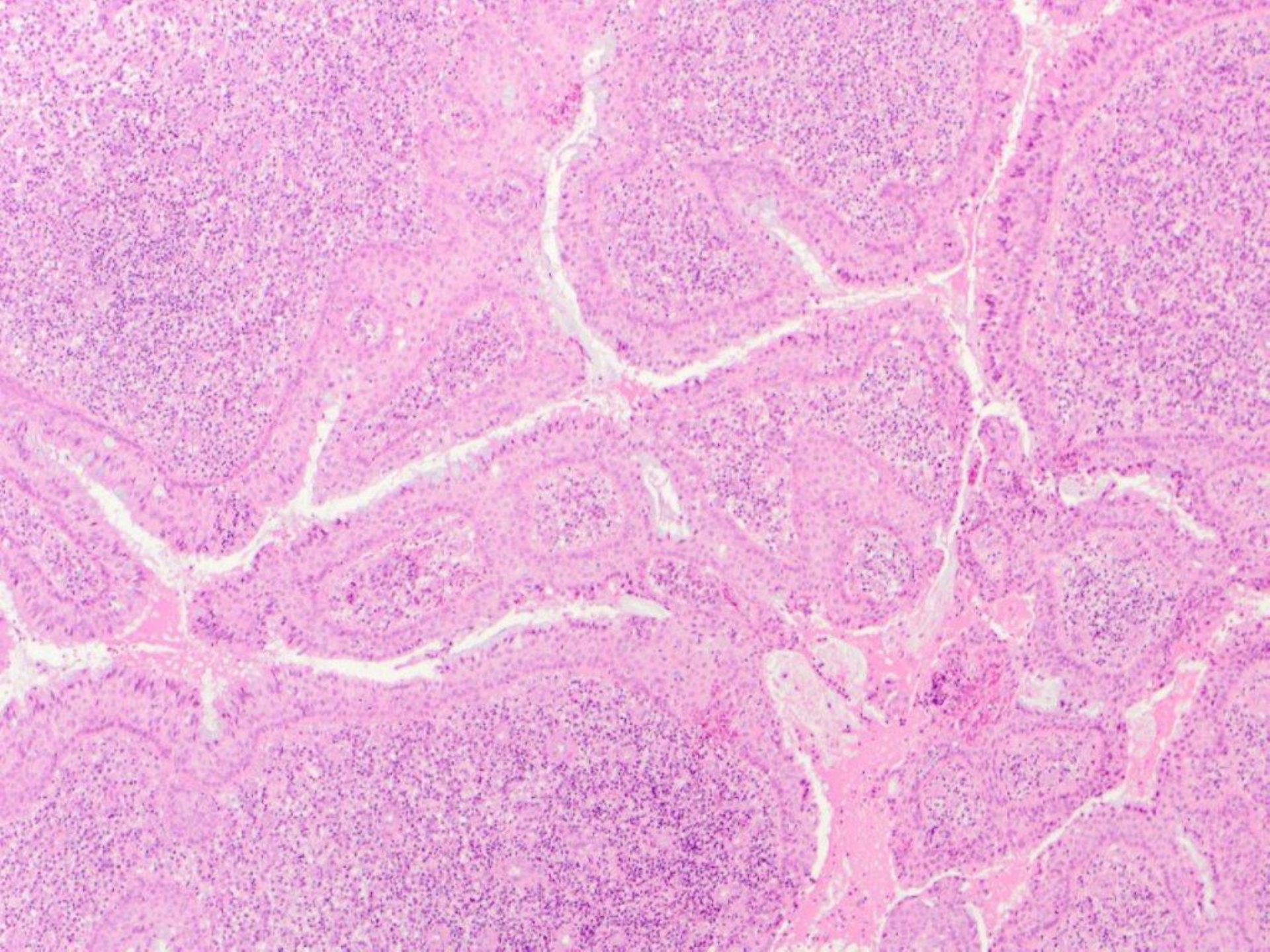

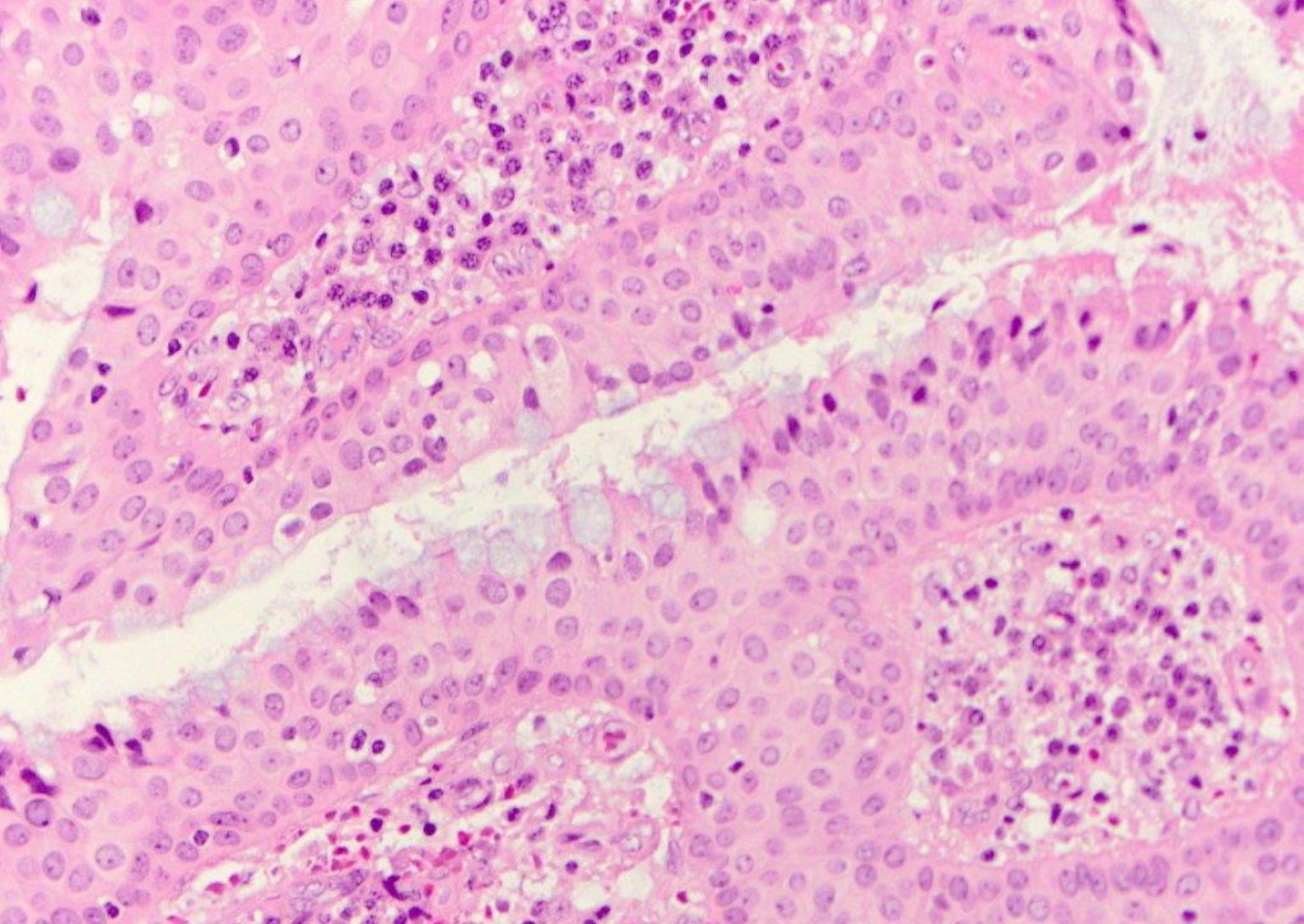

nasopalatine duct cyst, inflamed

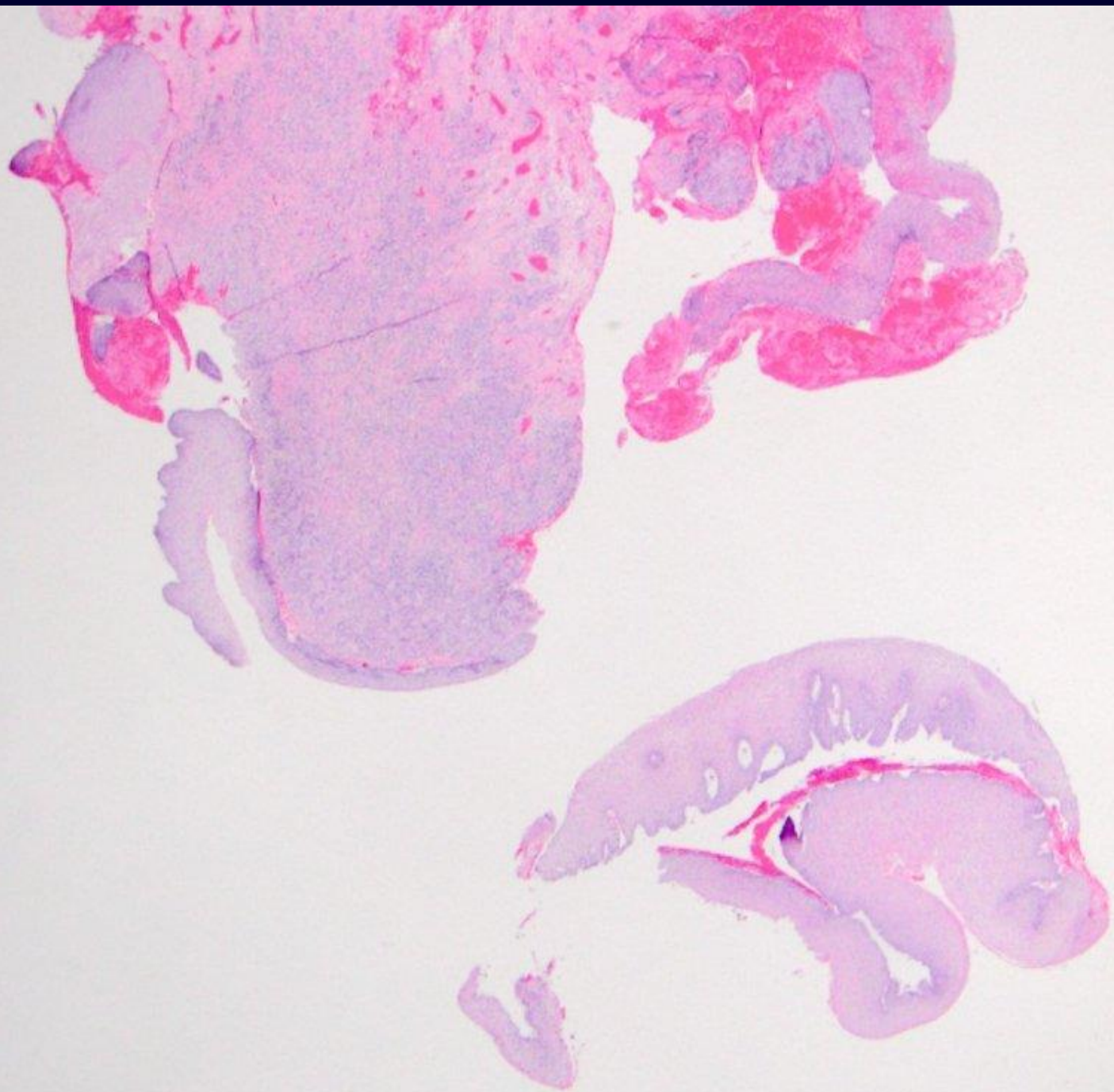

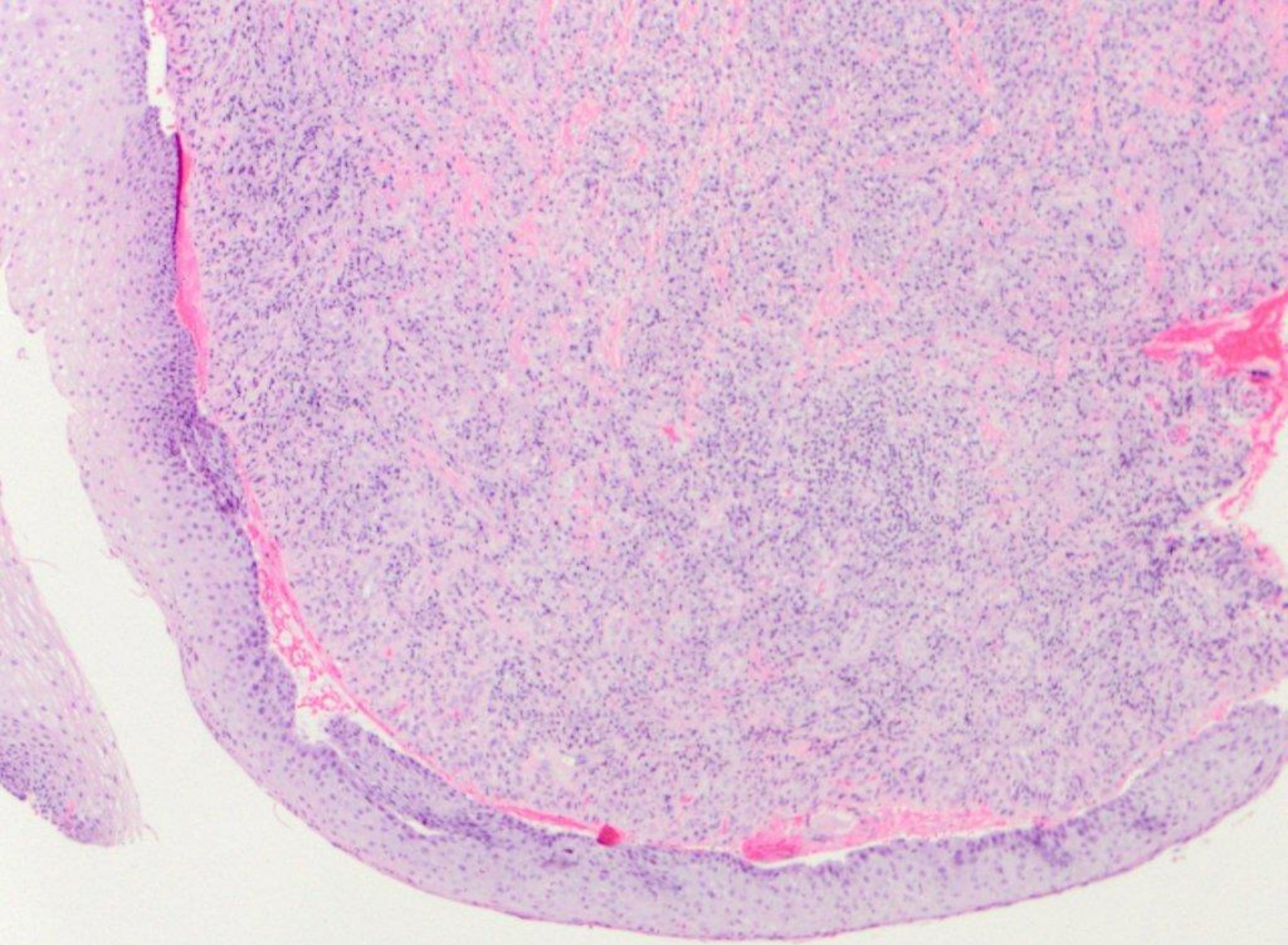

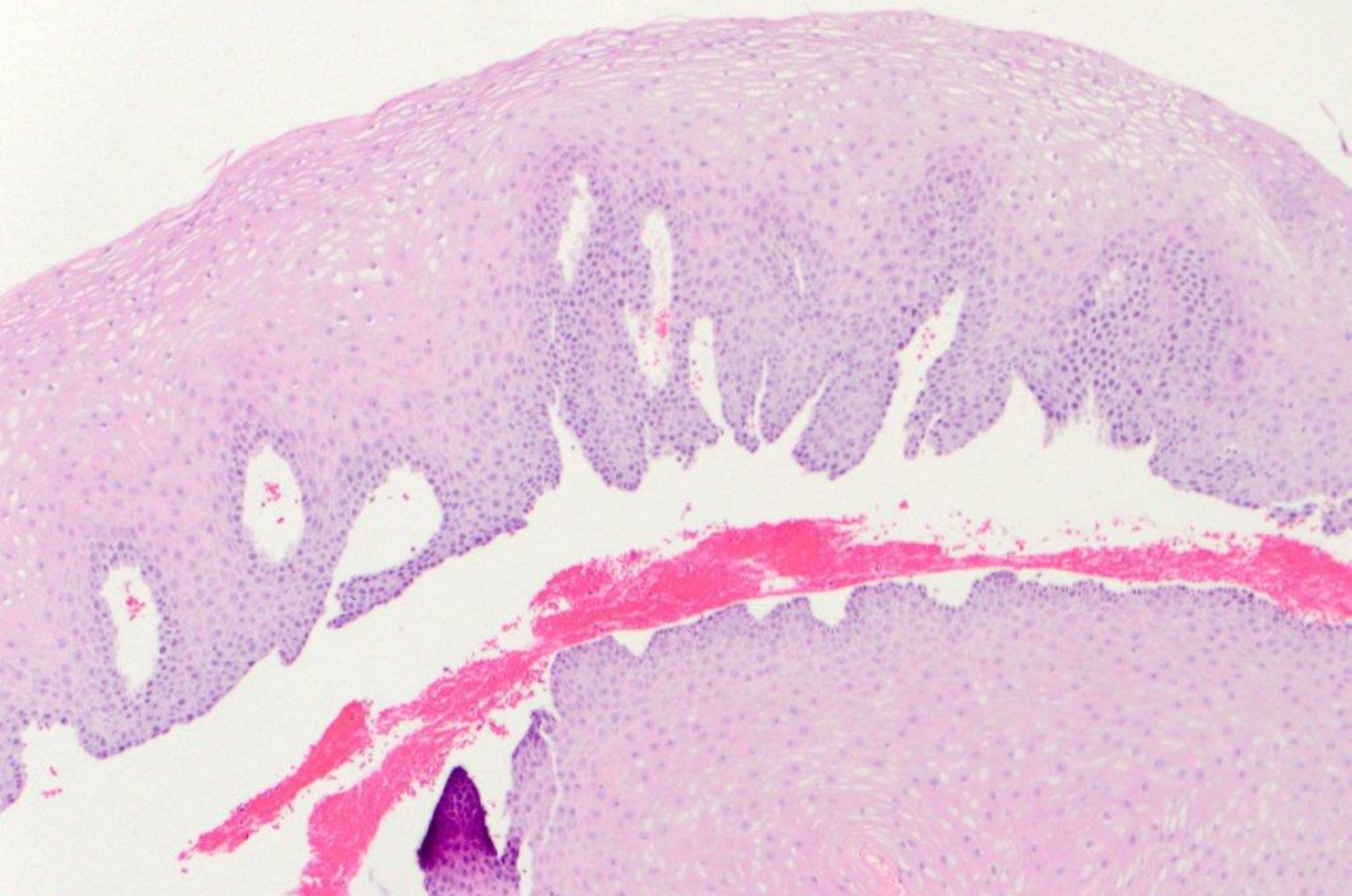

pemphigoid

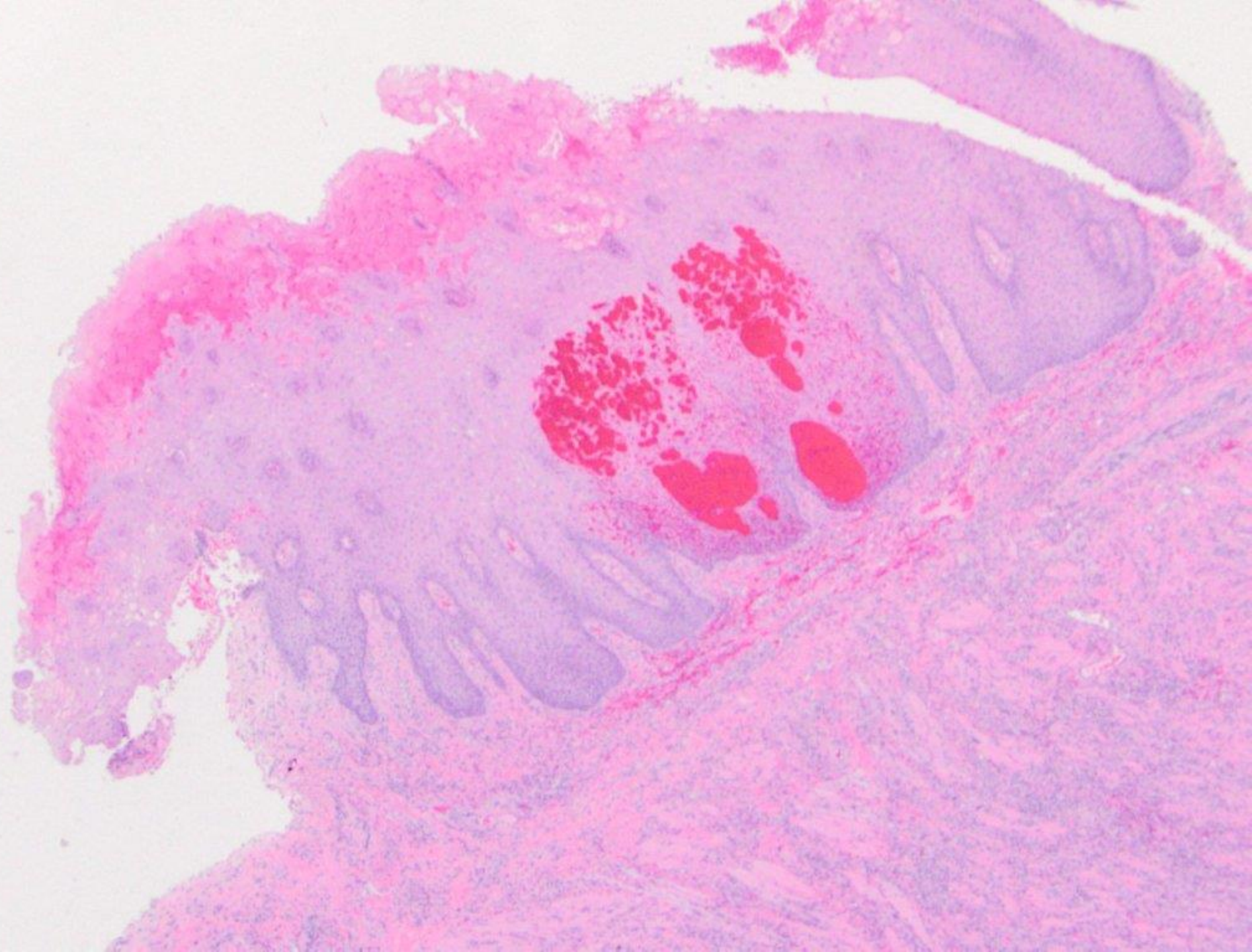

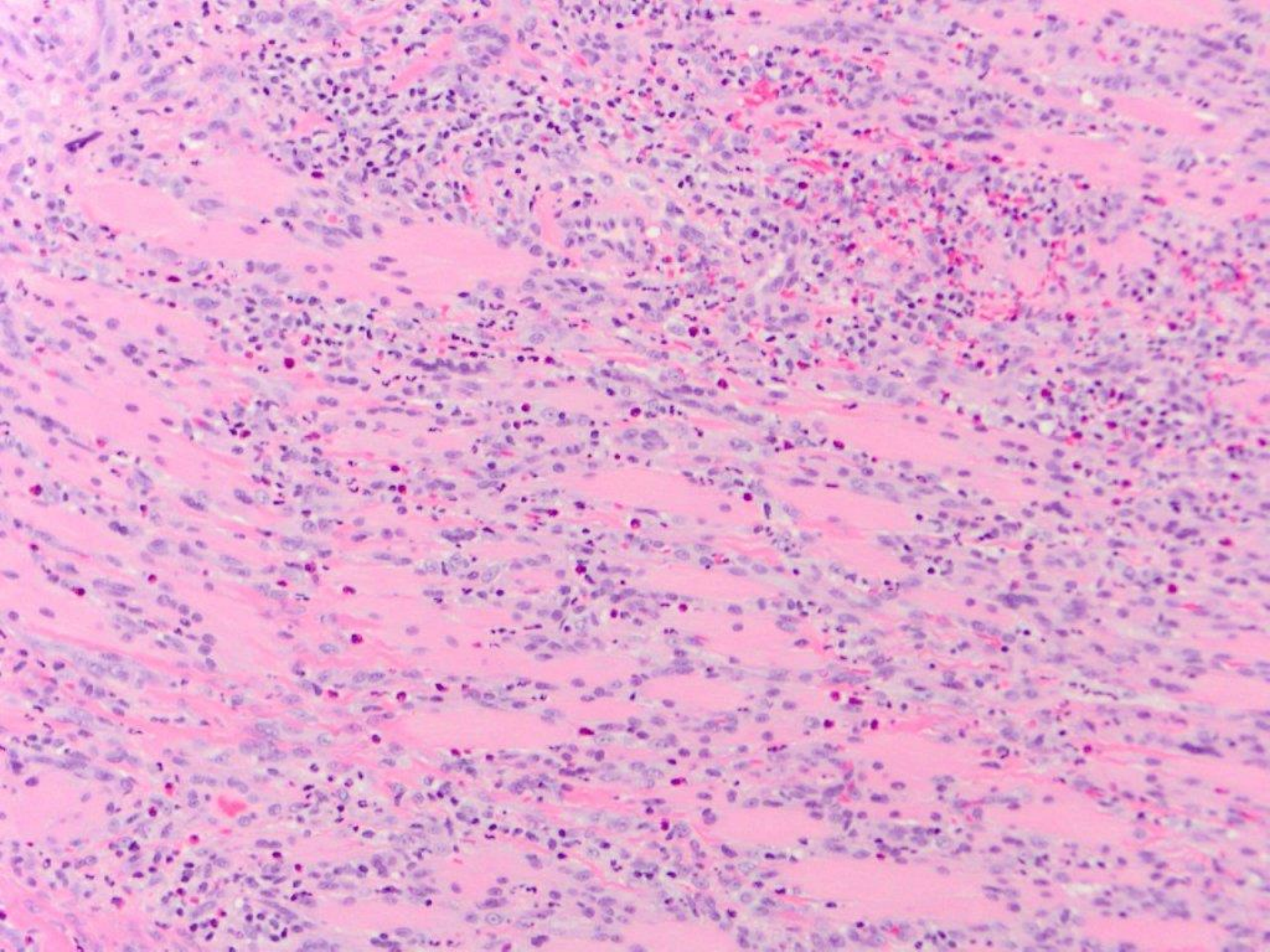

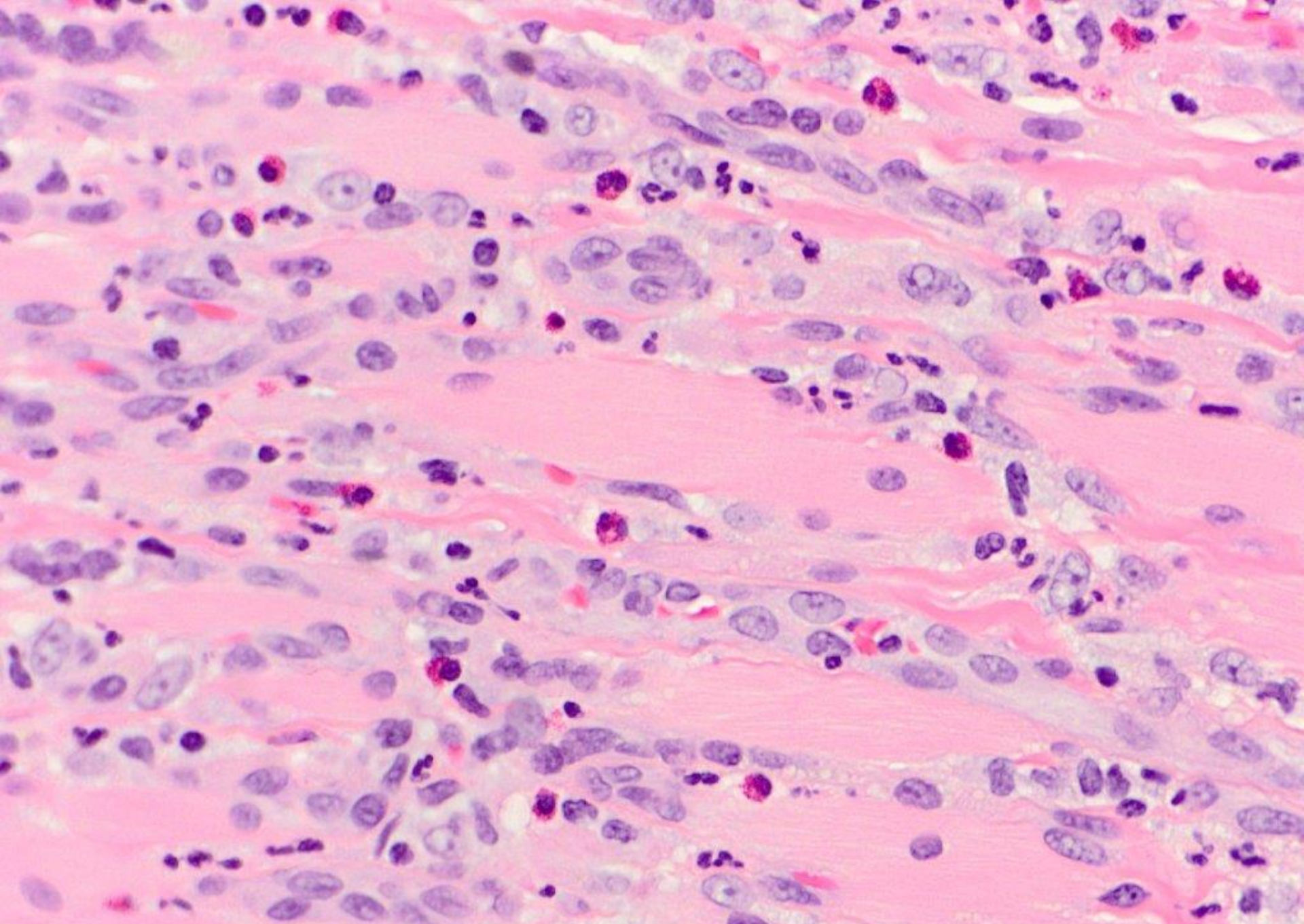

nonspecific (traumatic) ulcer with stromal eosinophilia (“TUGSE”)

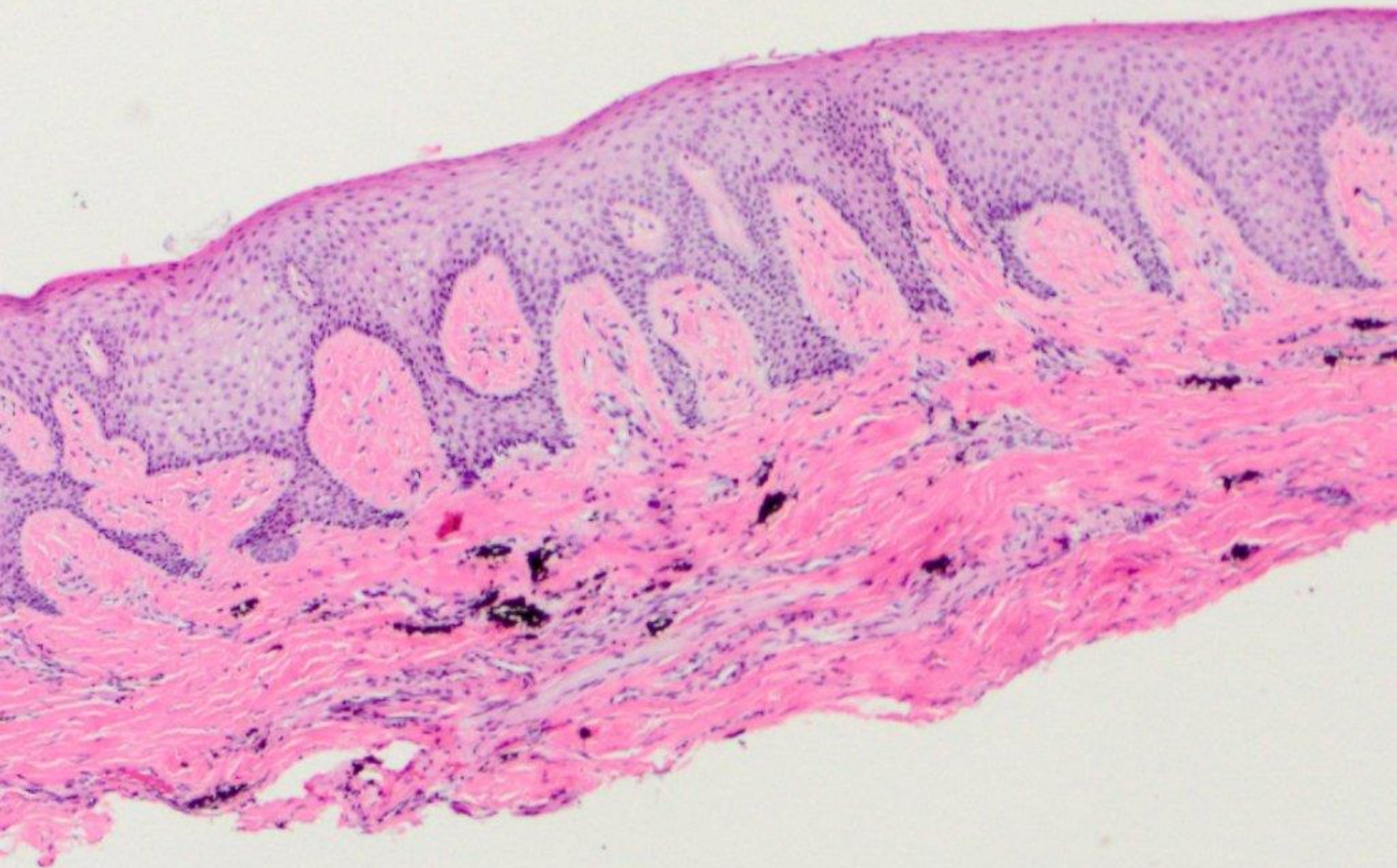

amalgam tattoo

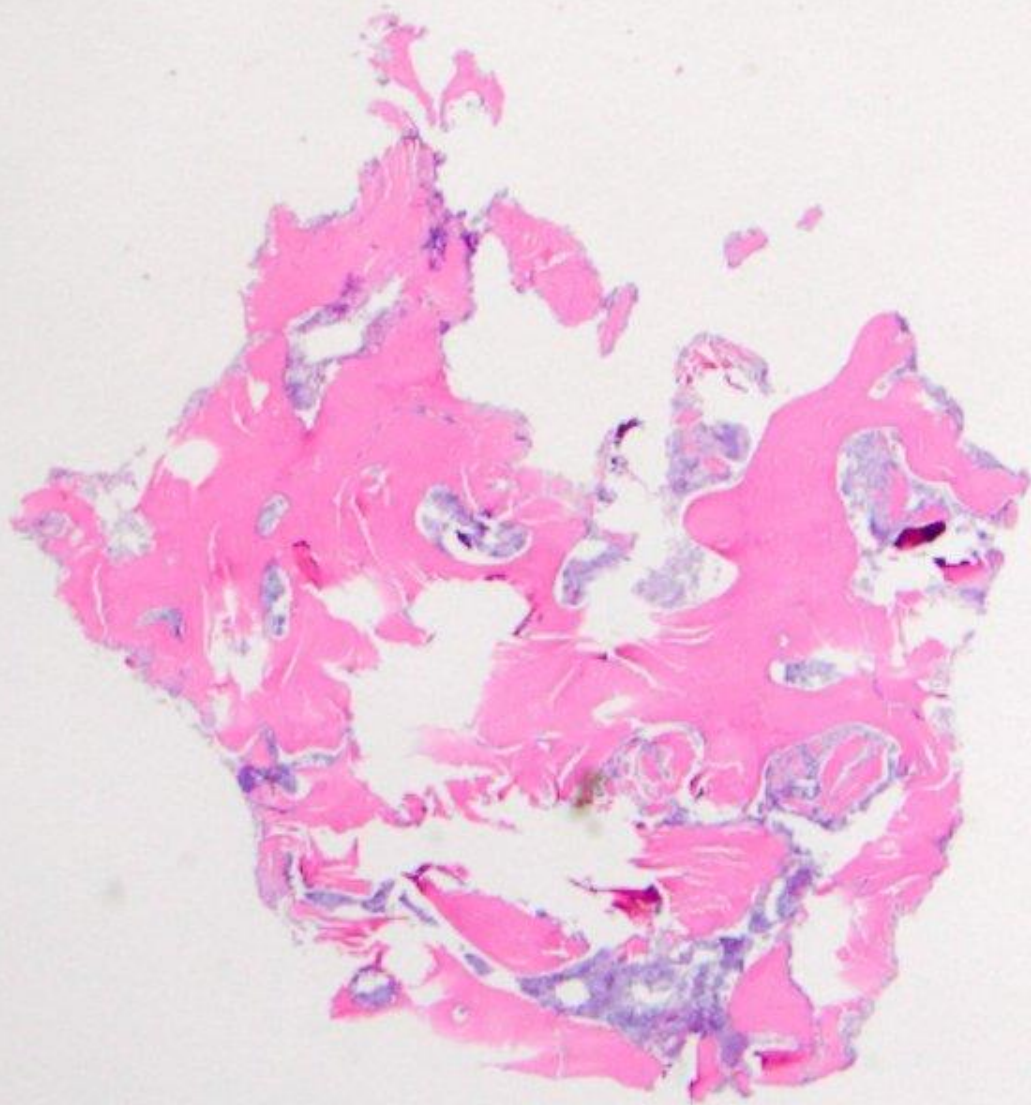

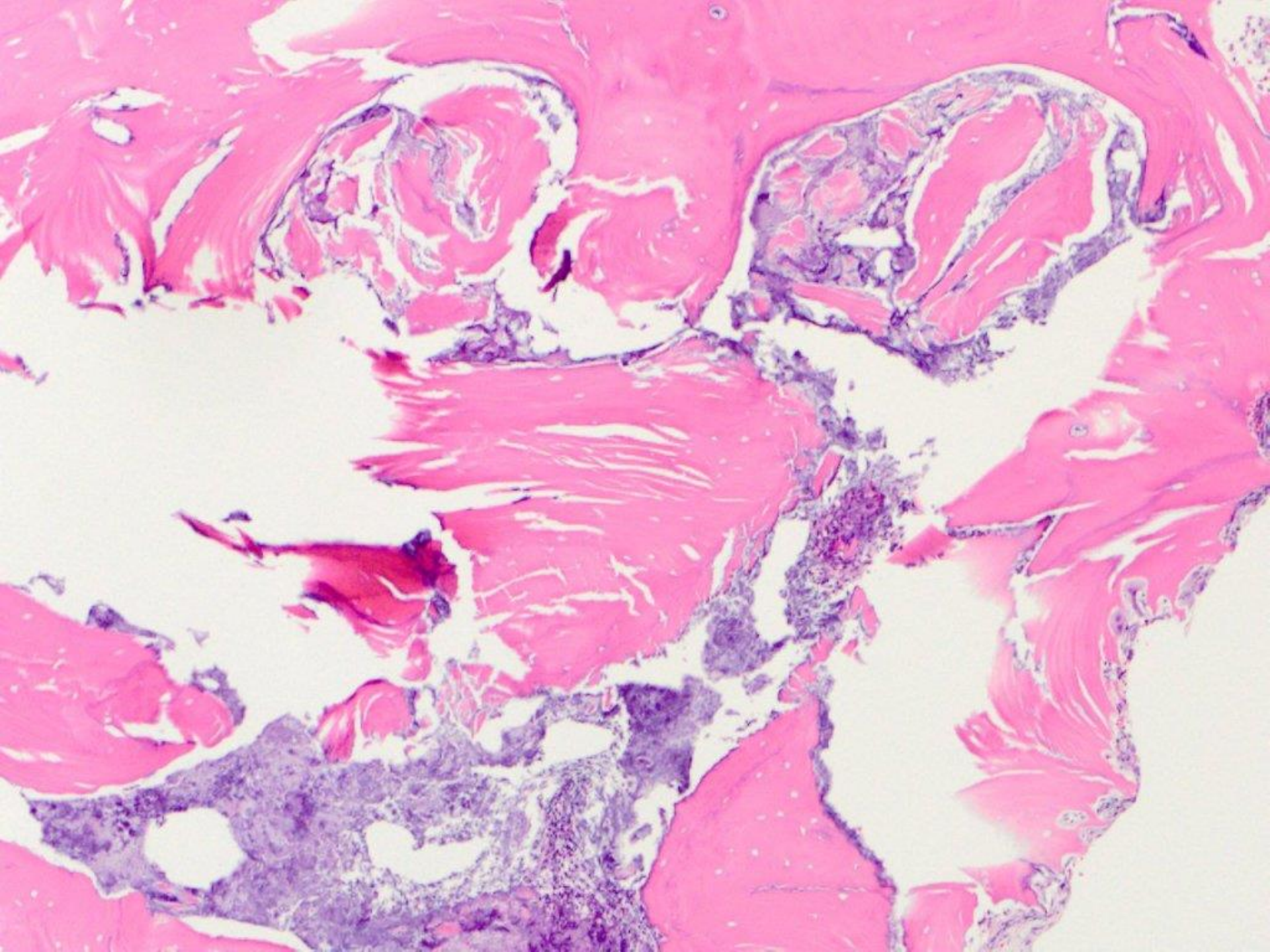

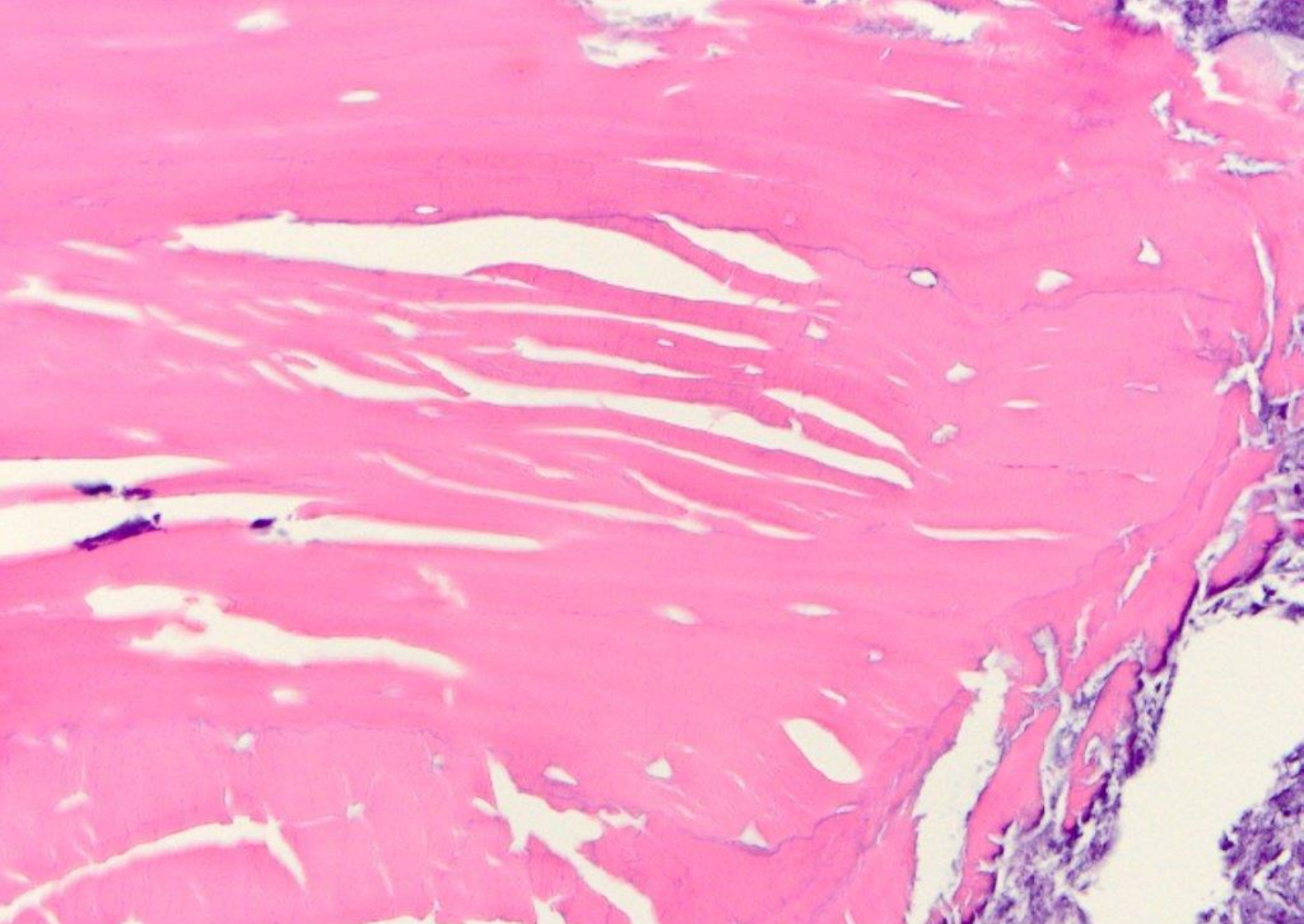

osteonecrosis (patient had exposure to Fosamax)

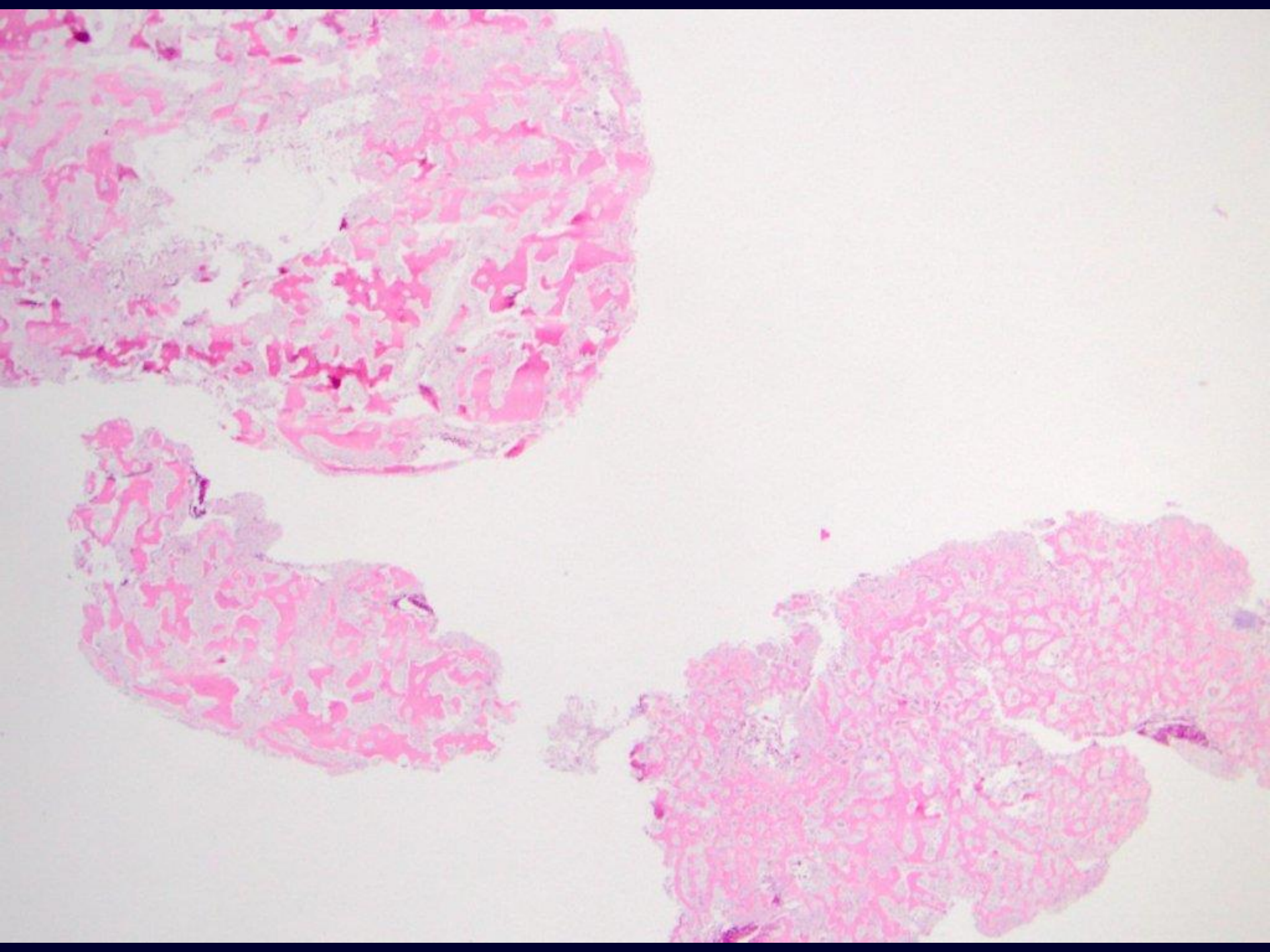

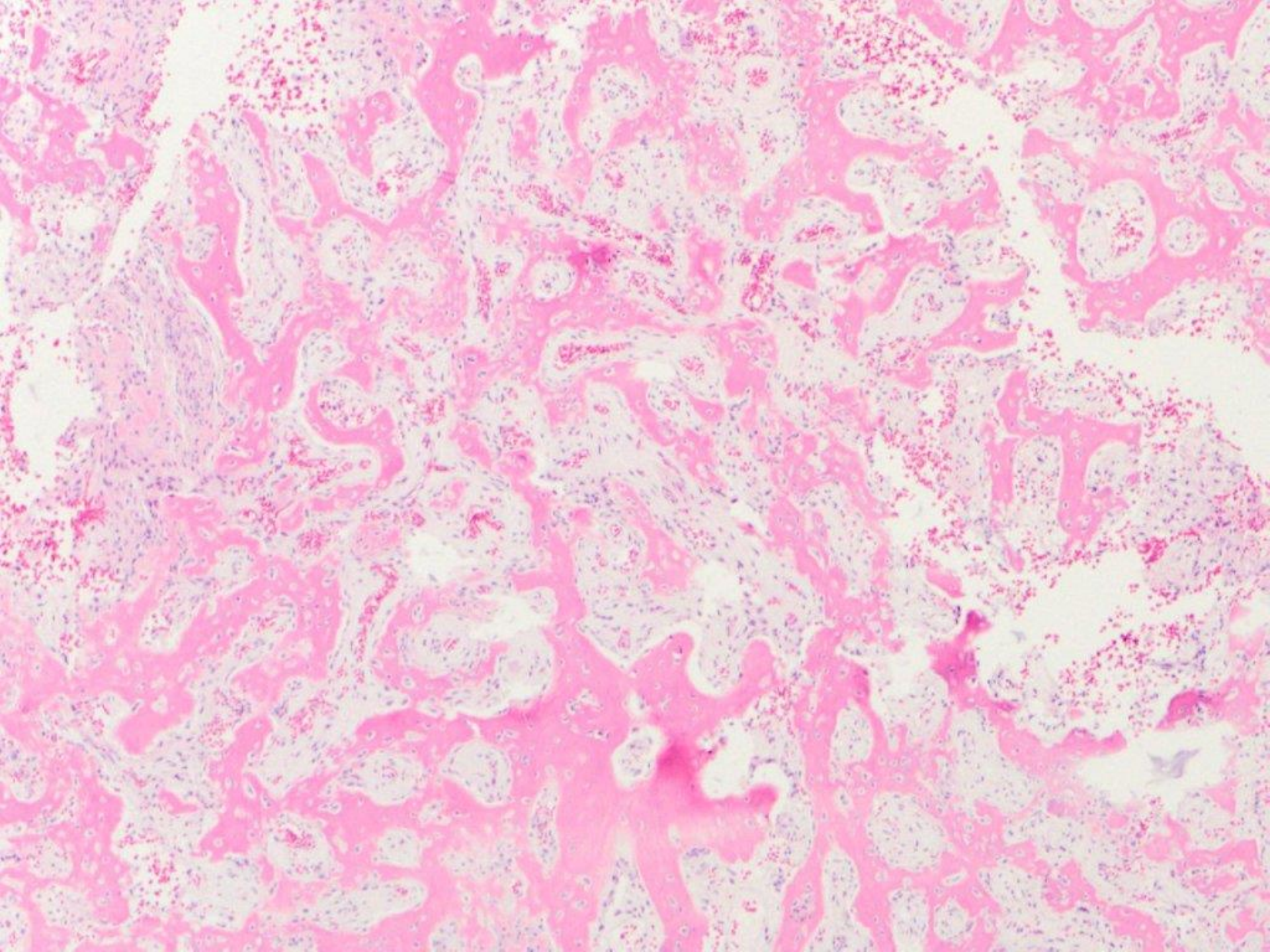

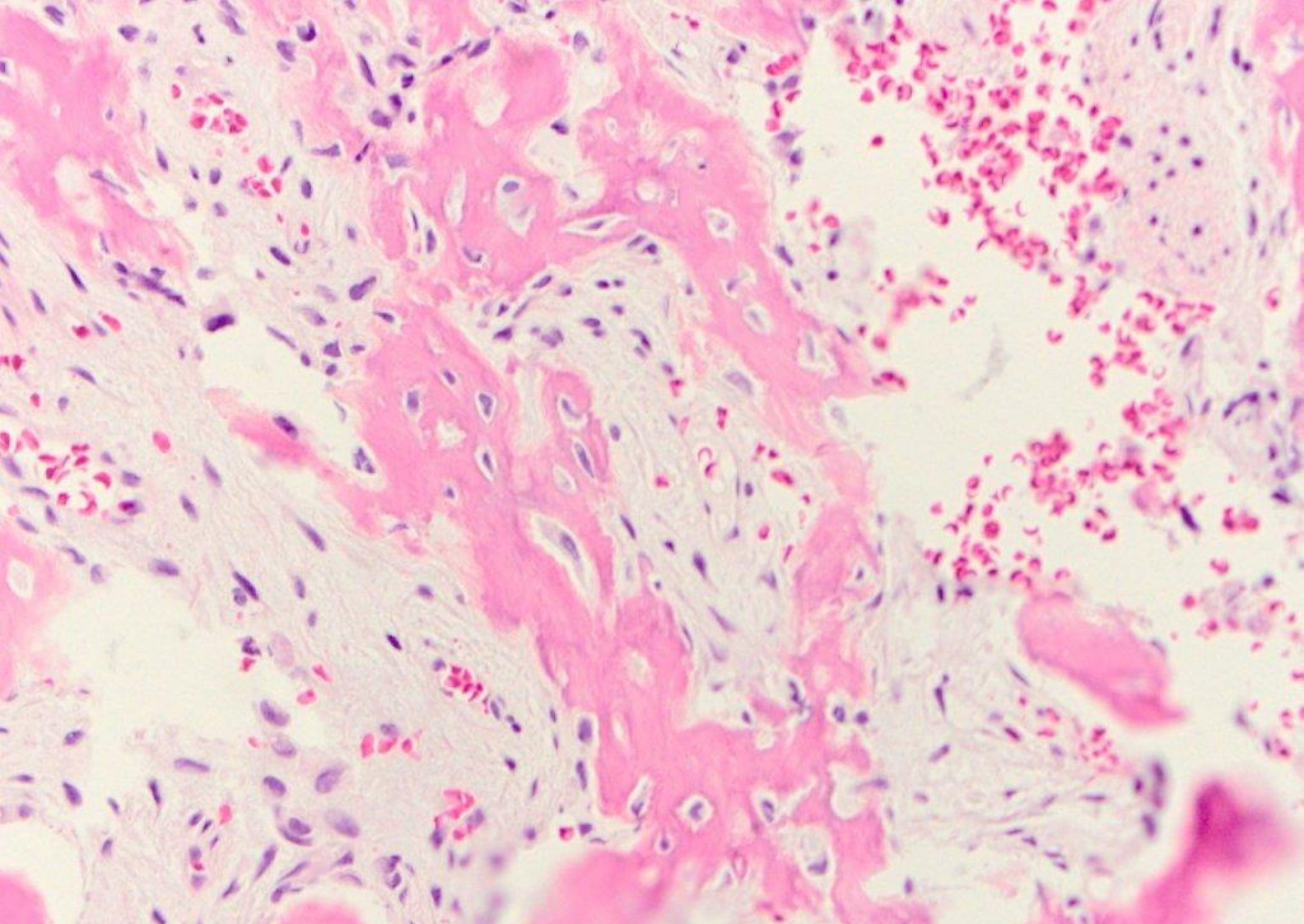

c/w fibrous dysplasia

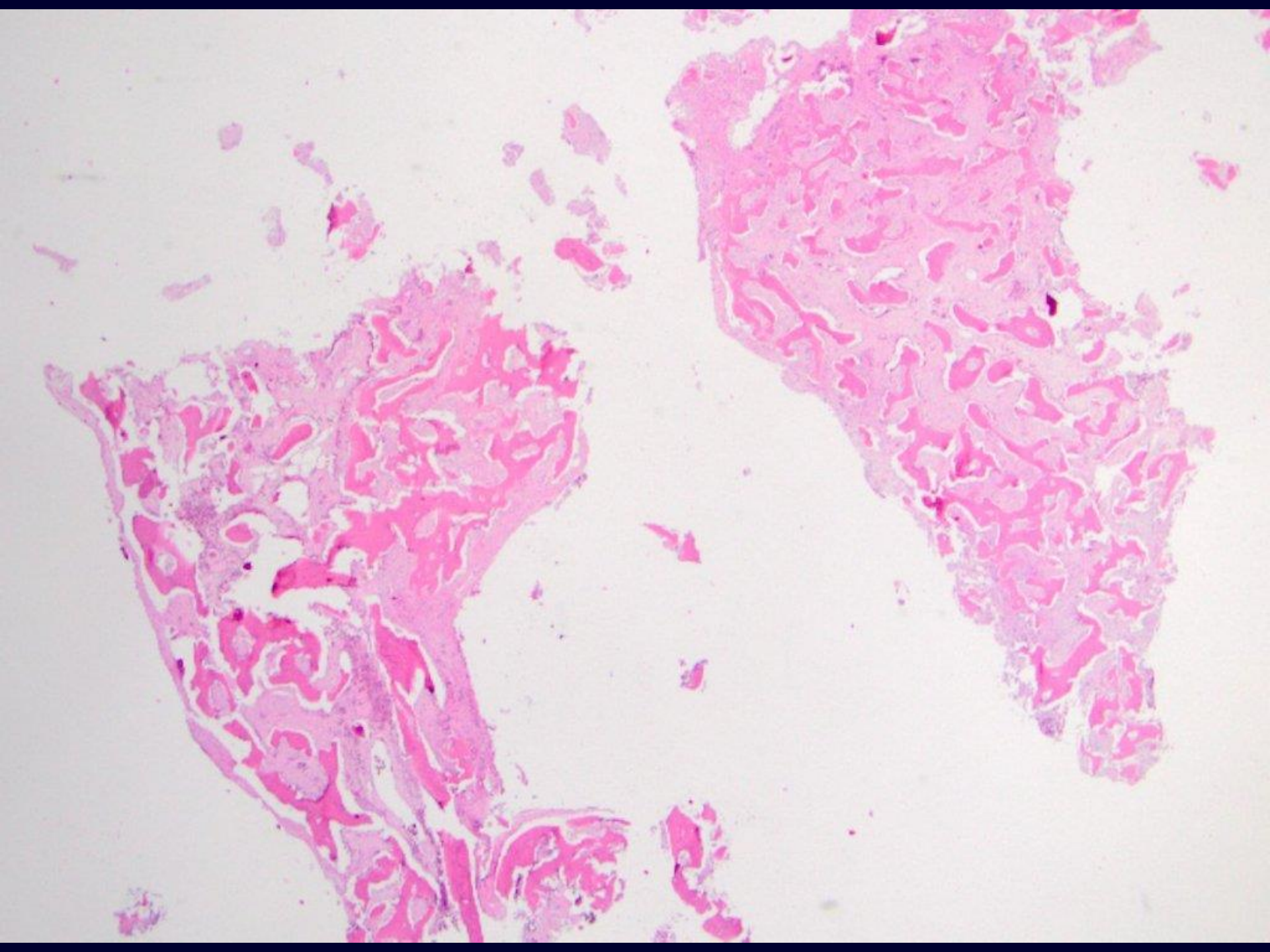

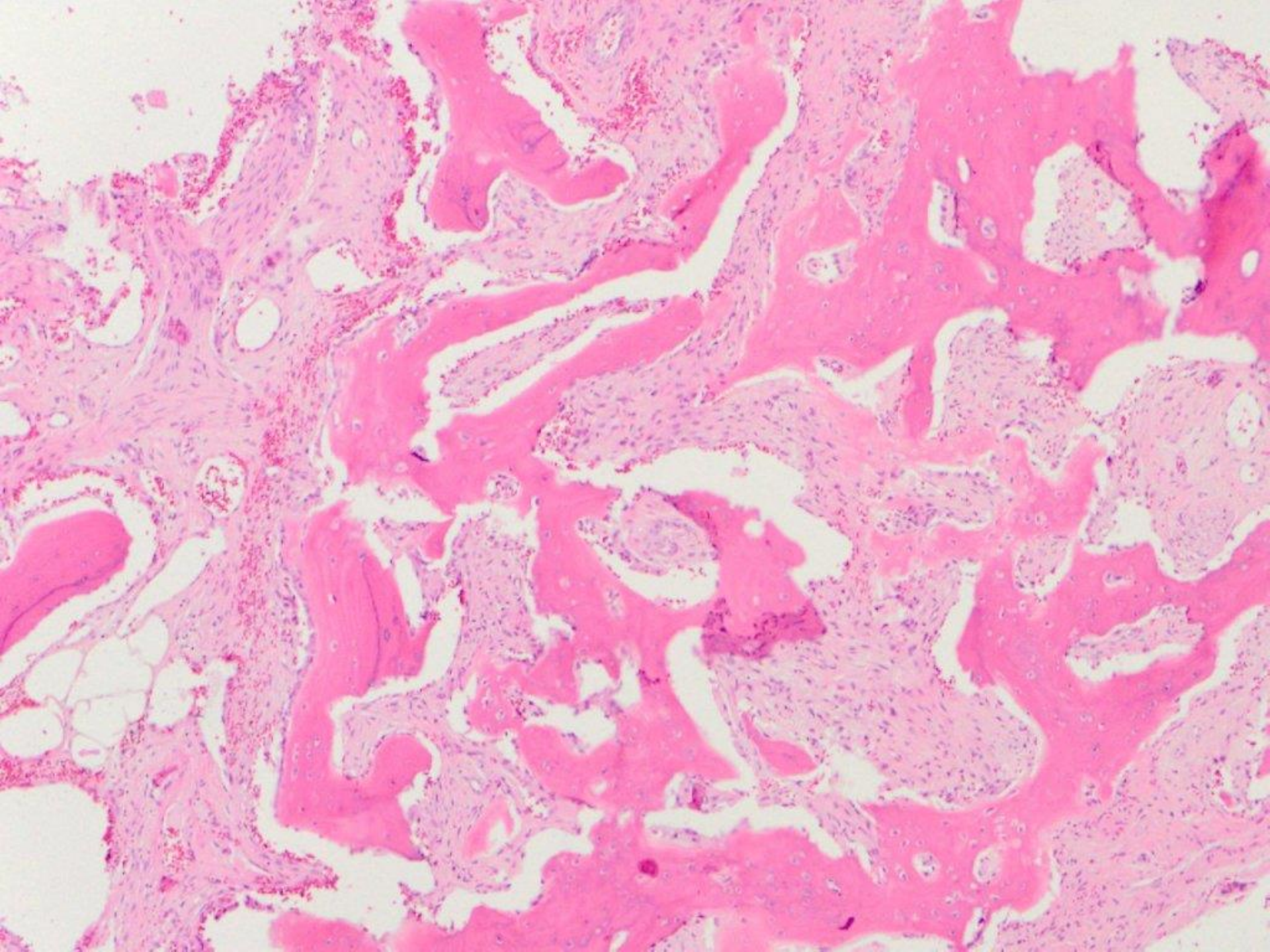

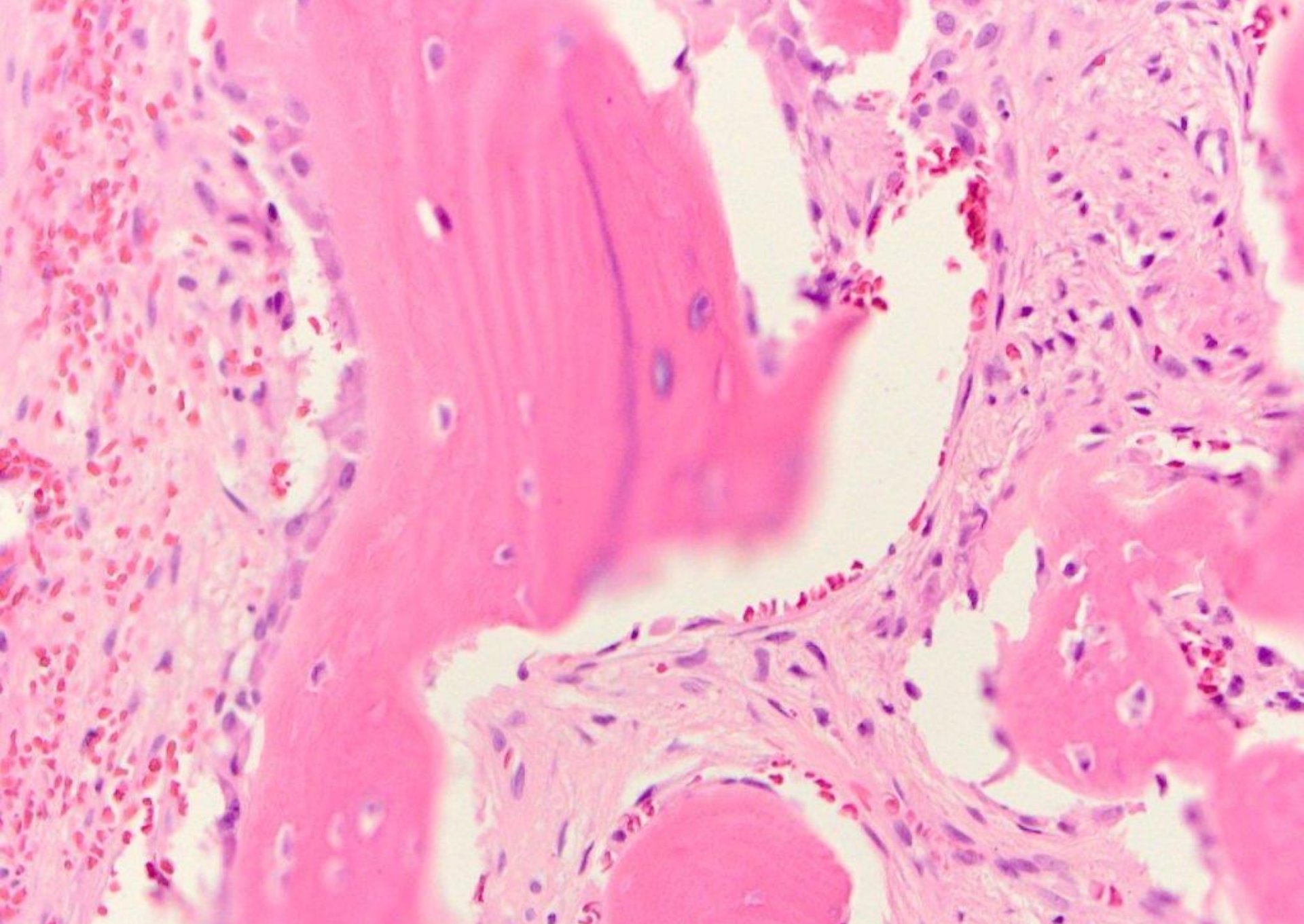

c/w fibrous dysplasia

Radiographically, this is a second molar with a perifurcation/periradicular radiolucency

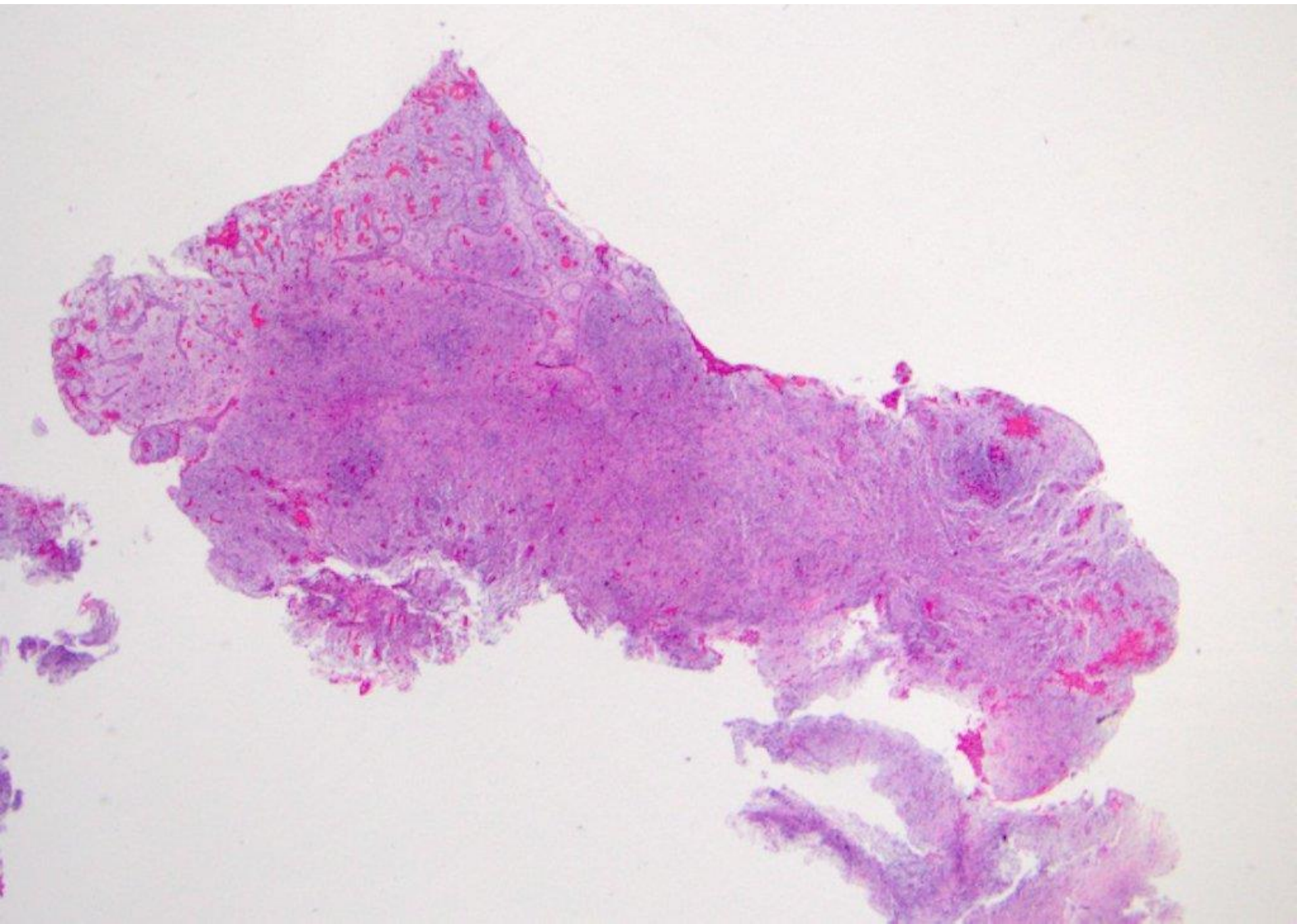

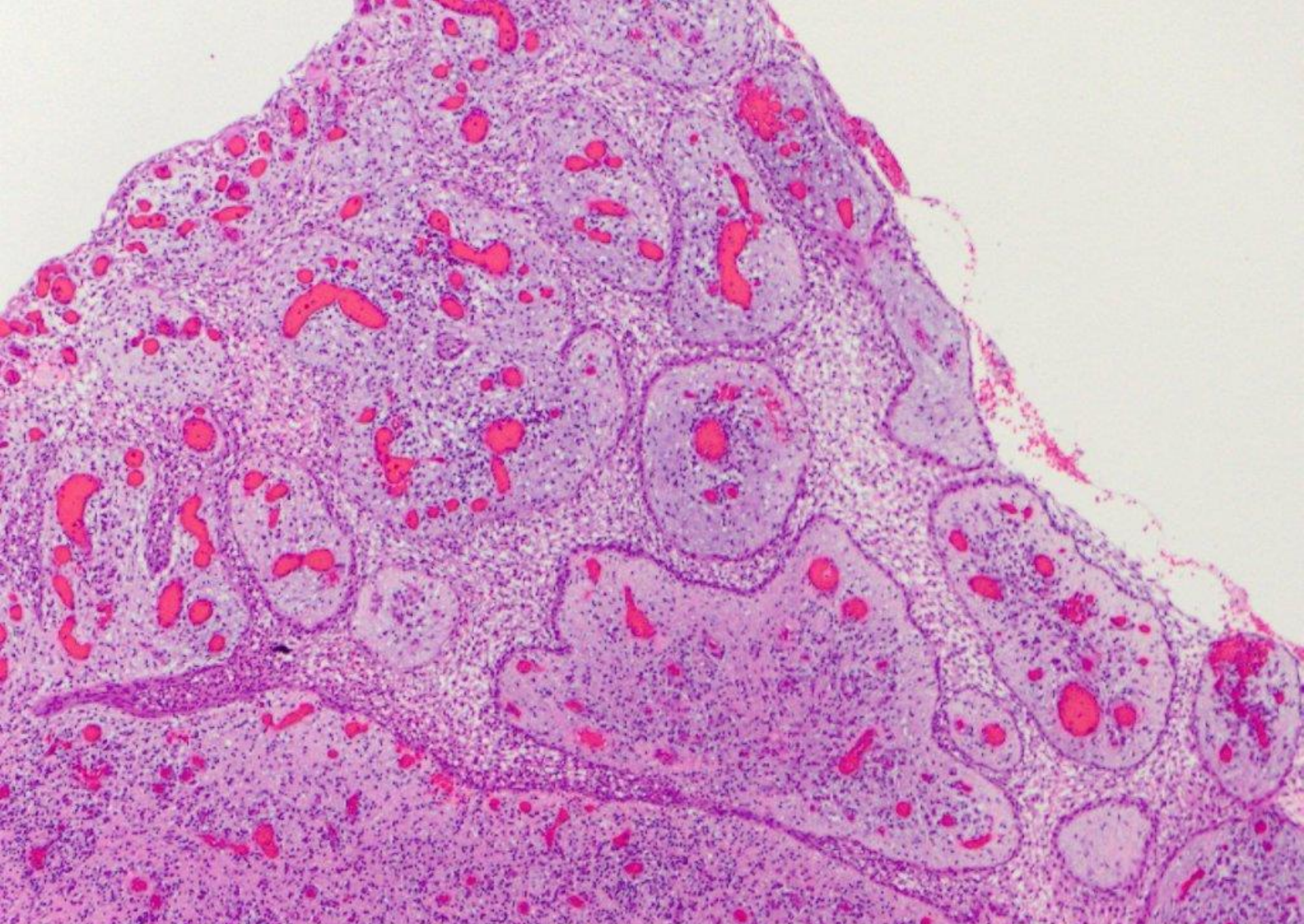

Inflammatory buccal cyst / buccal bifurcation cyst

palate; history of cancer

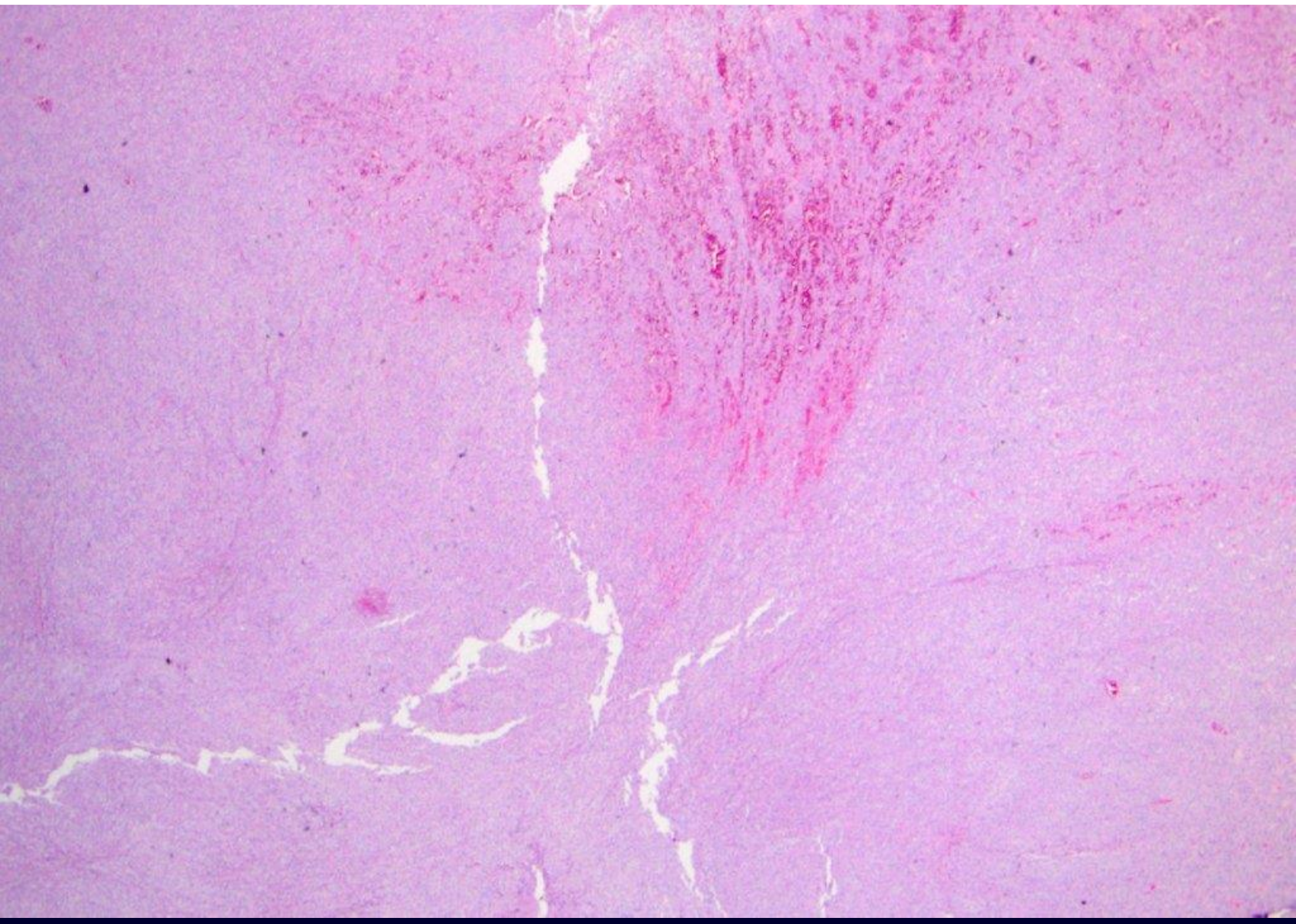

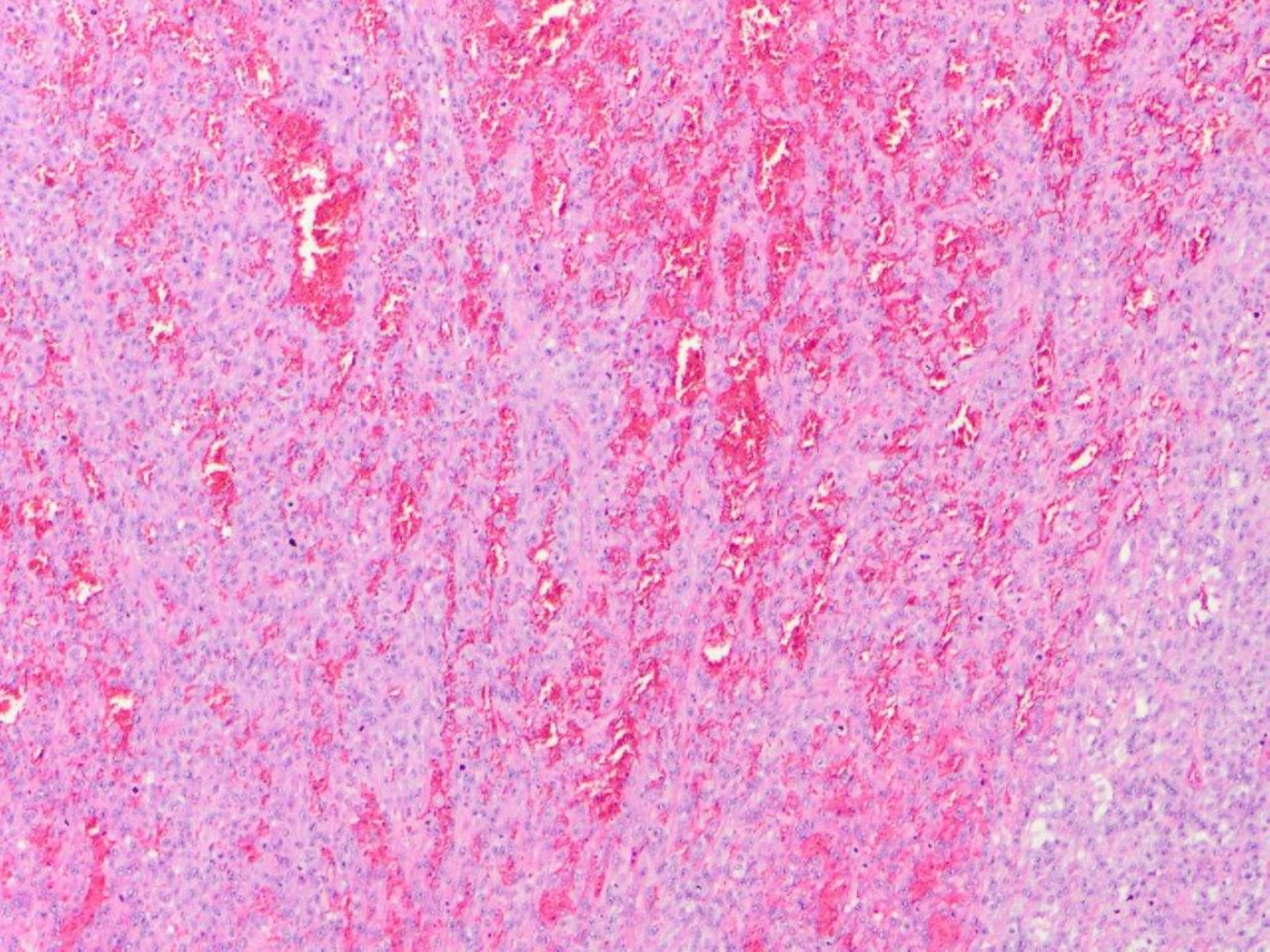

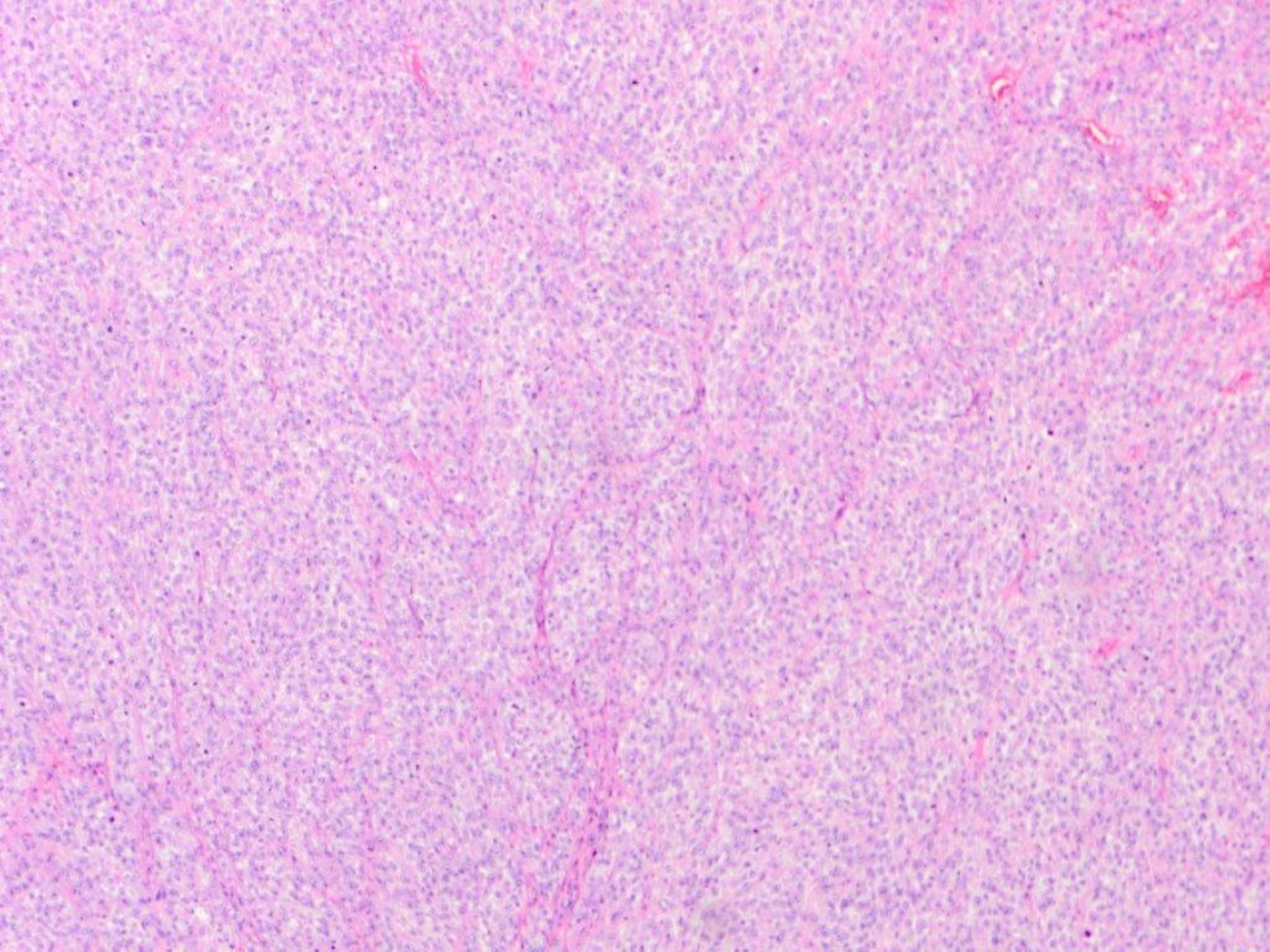

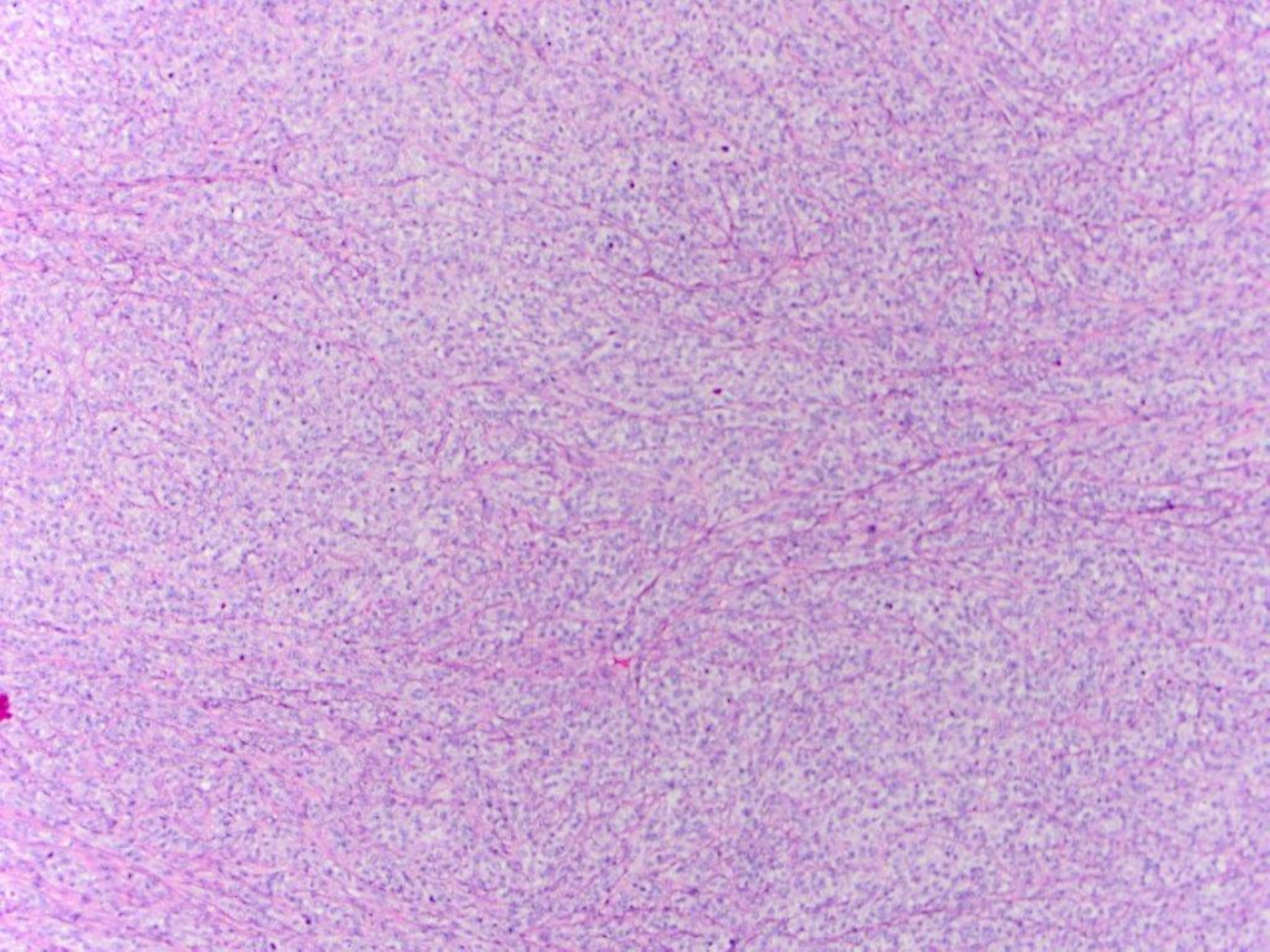

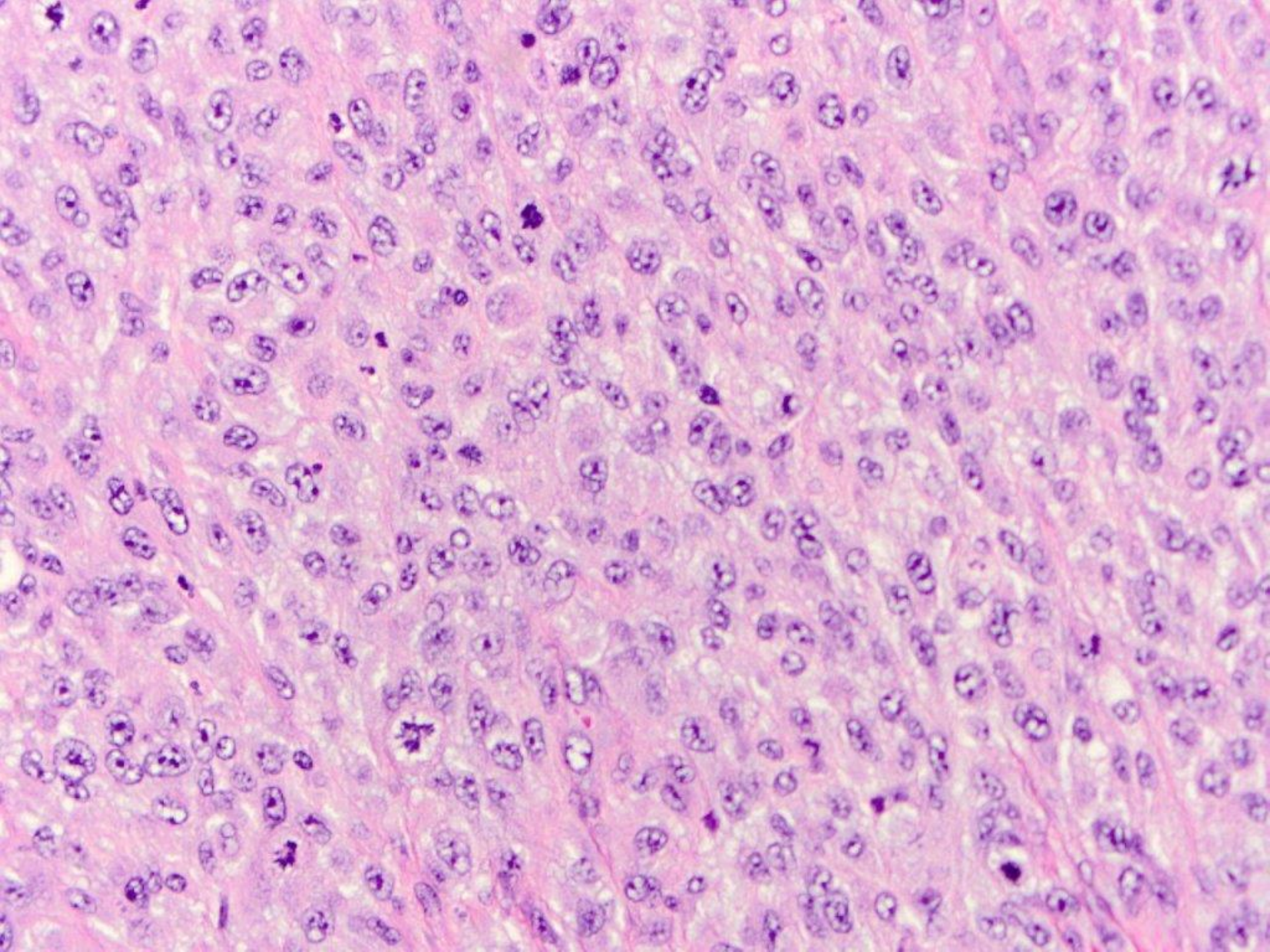

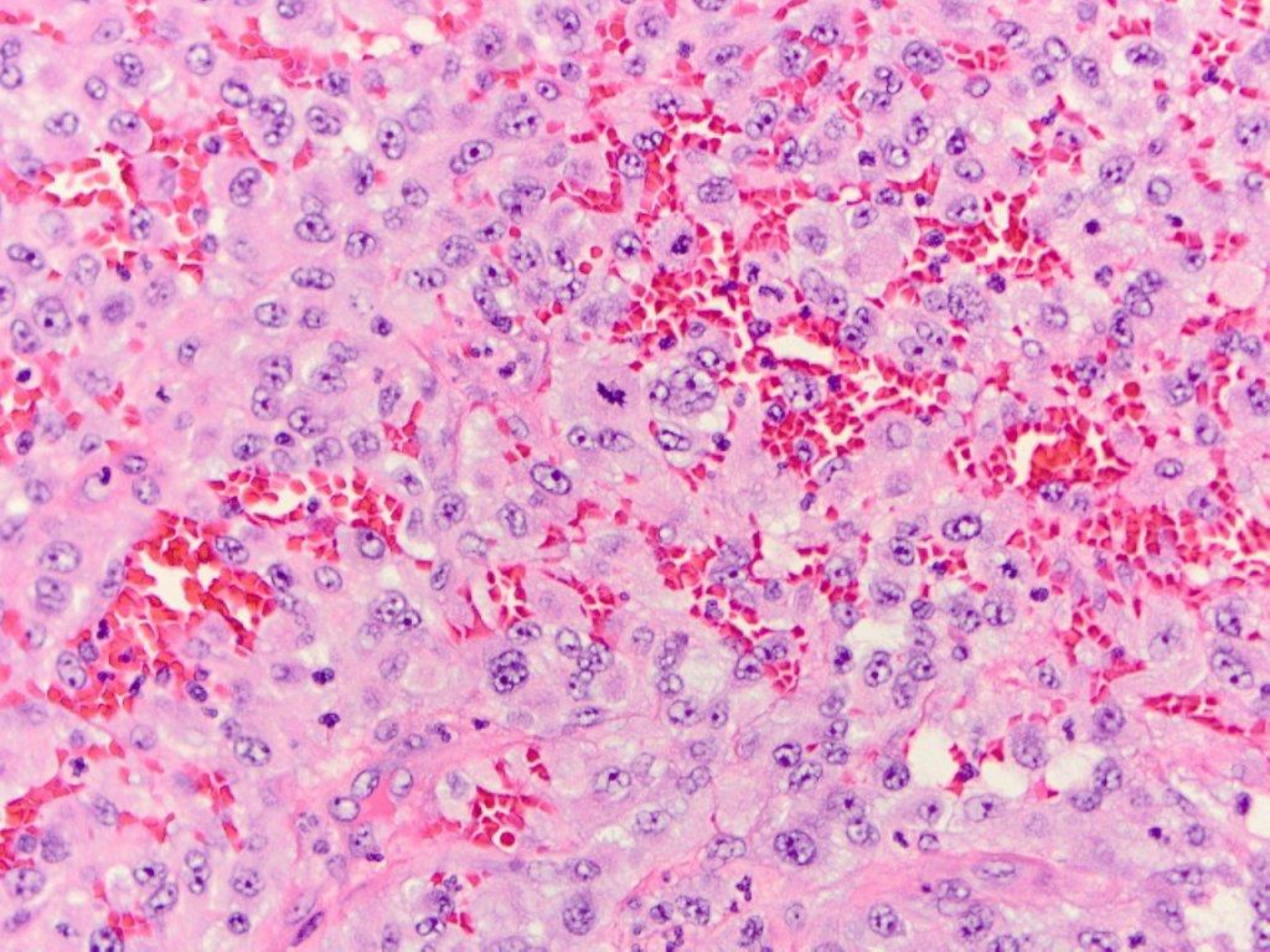

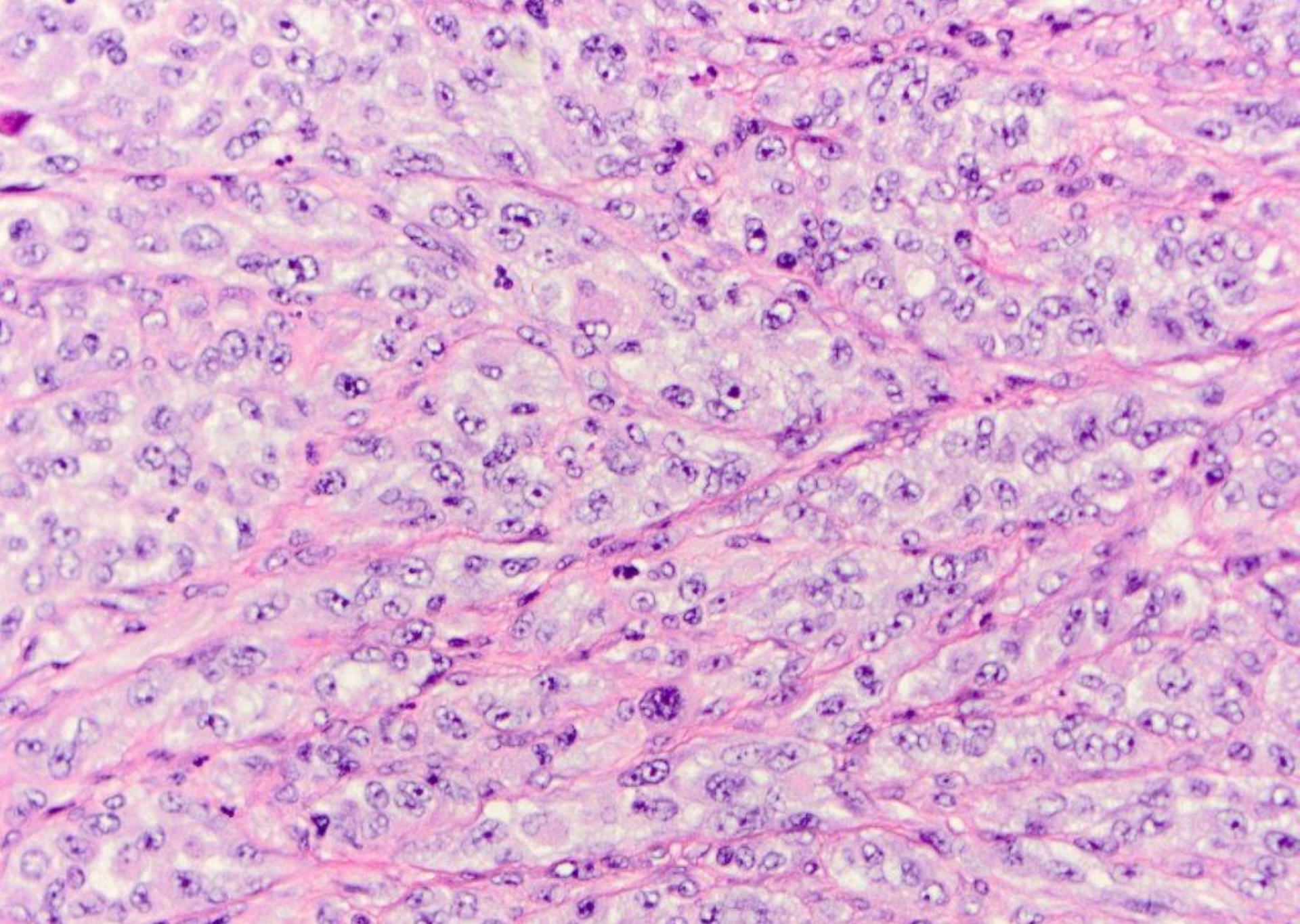

c/w renal cell carcinoma (patient had renal cell carcinoma with previously described metastases)

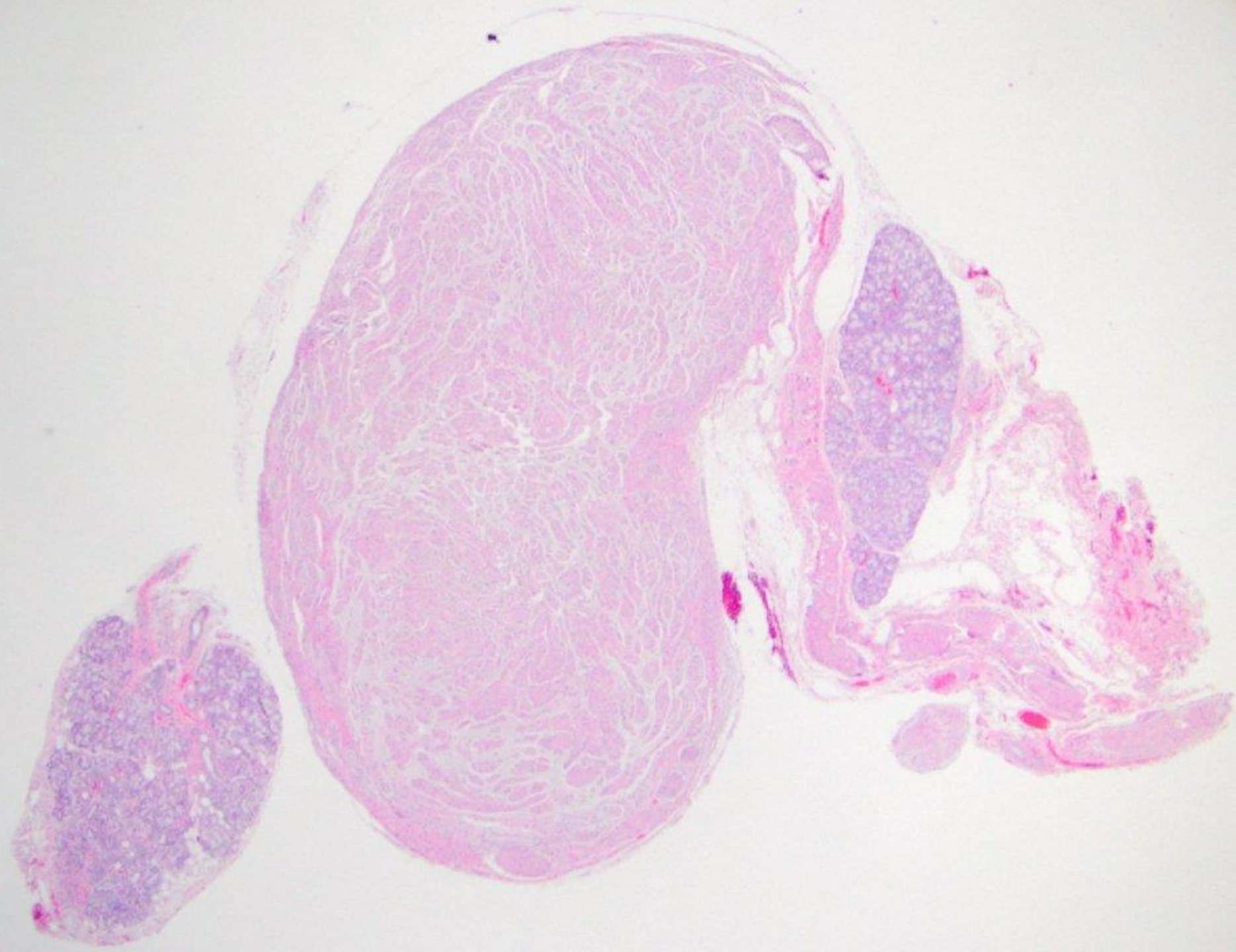

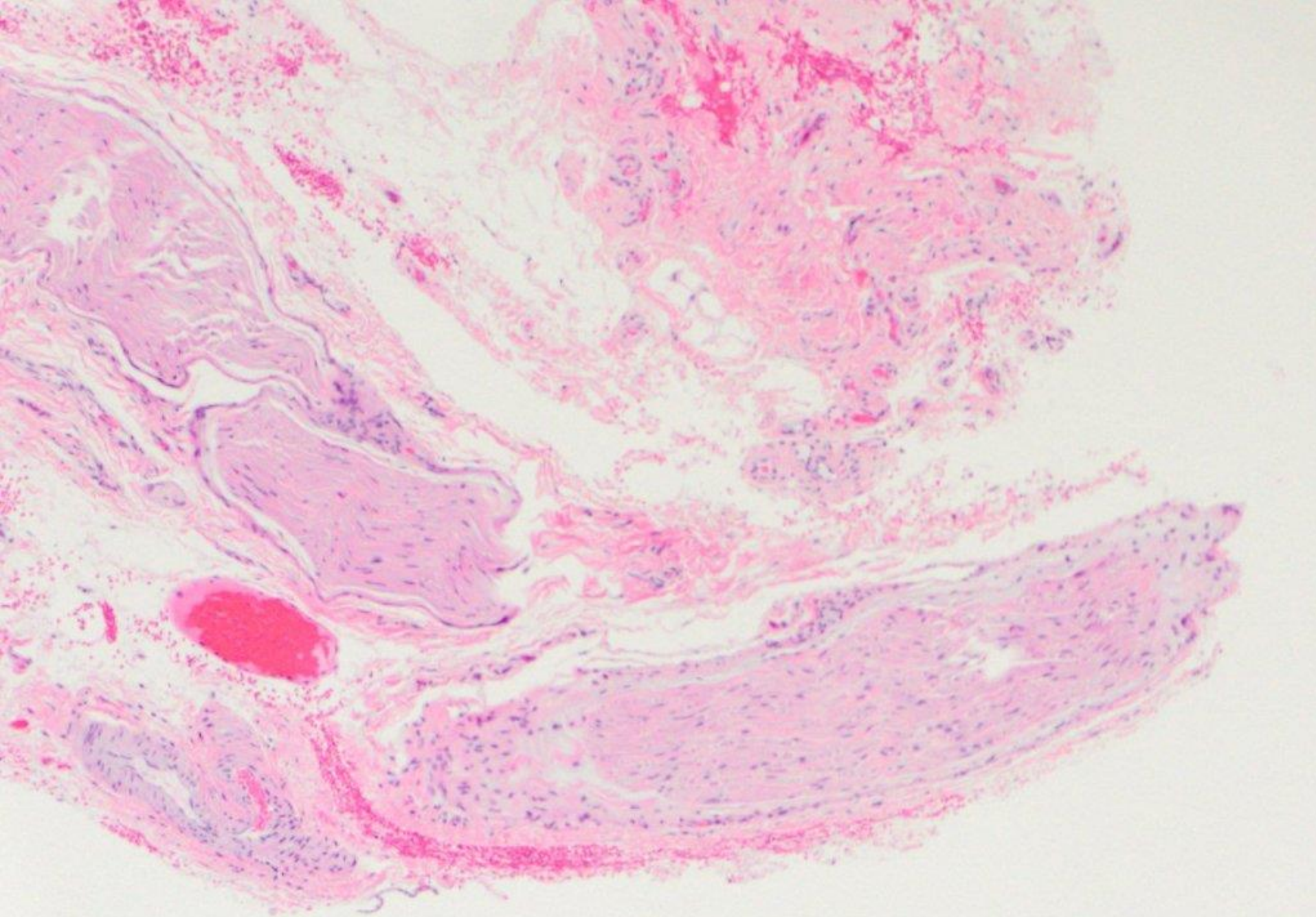

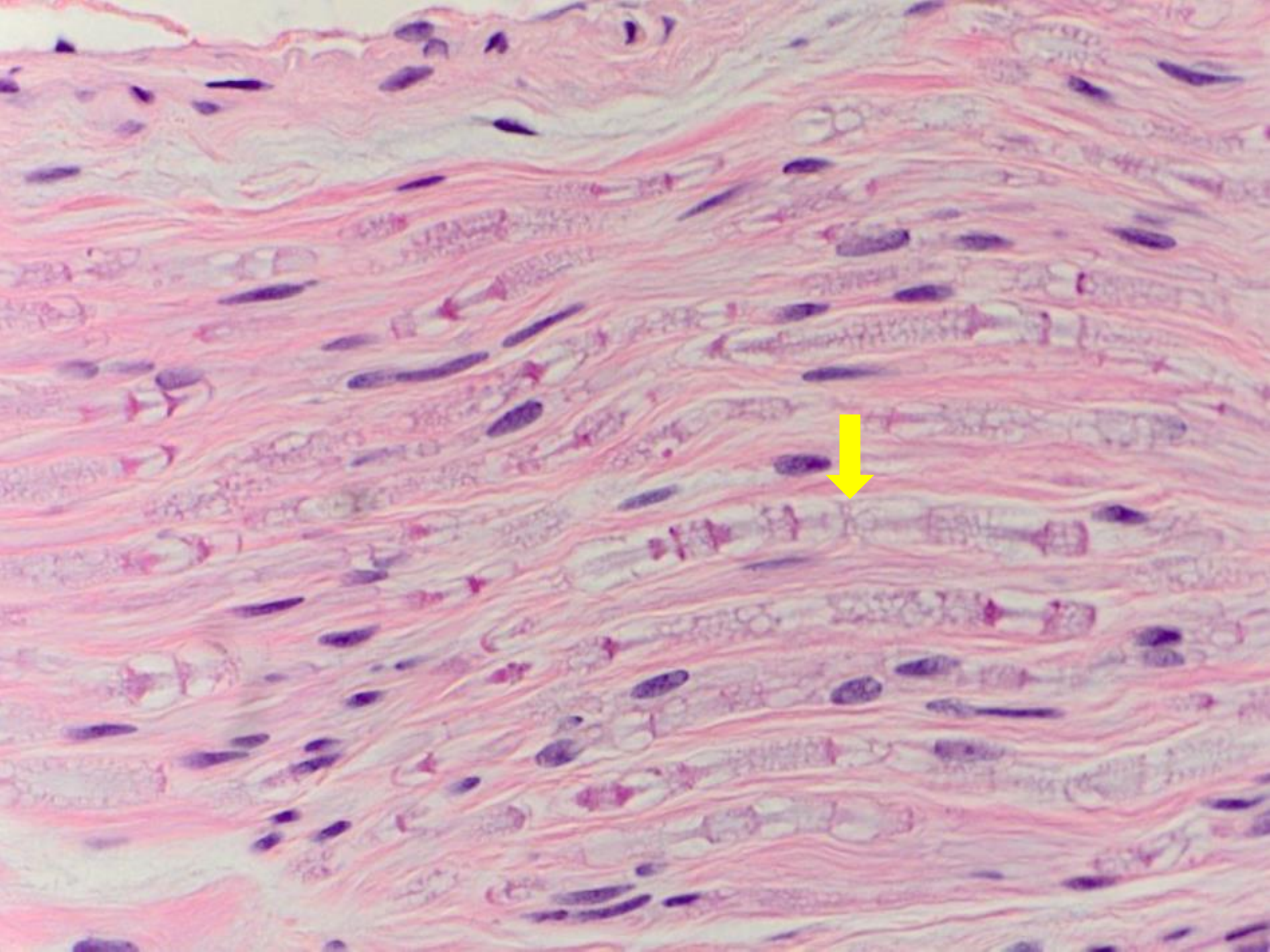

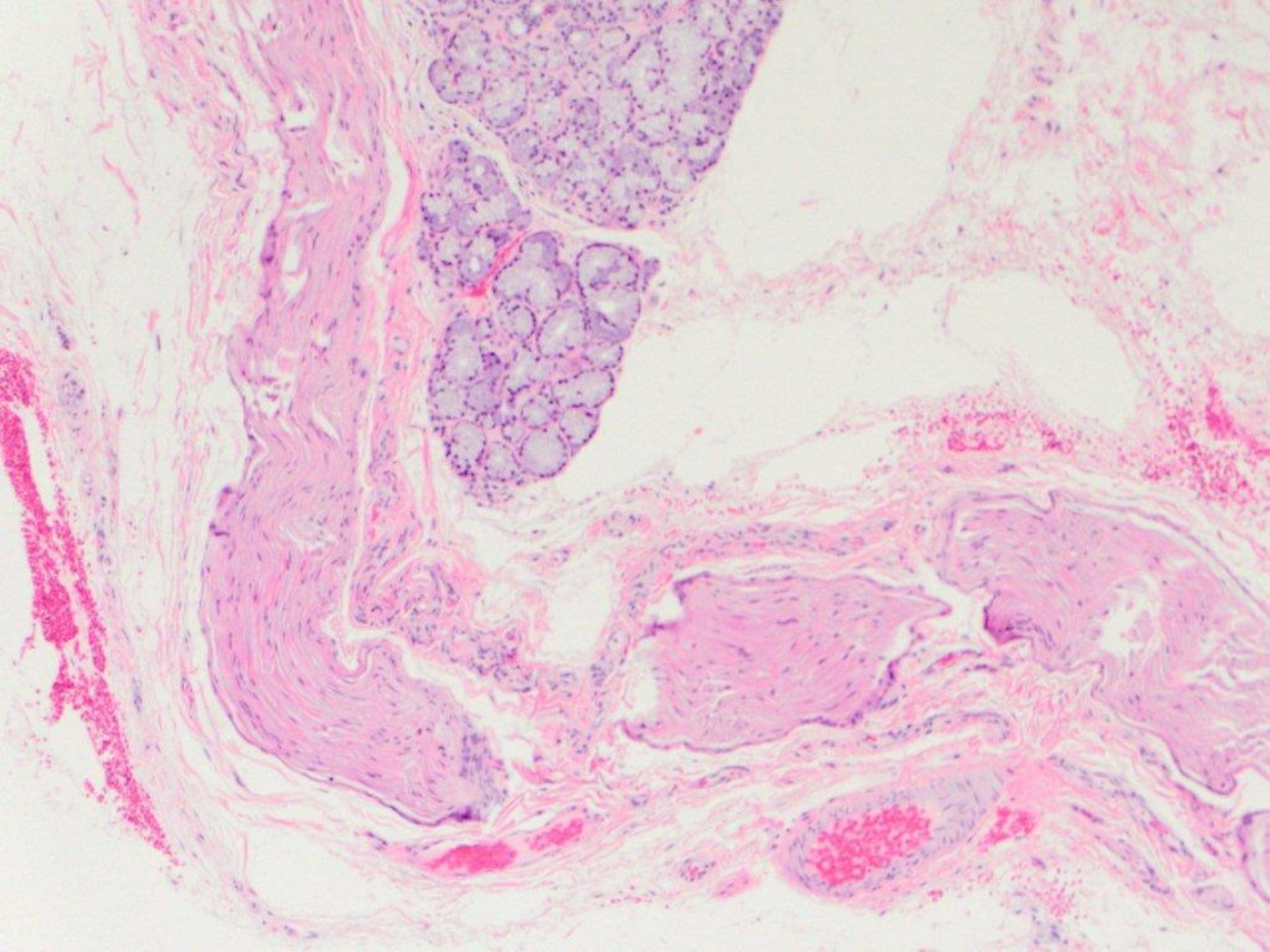

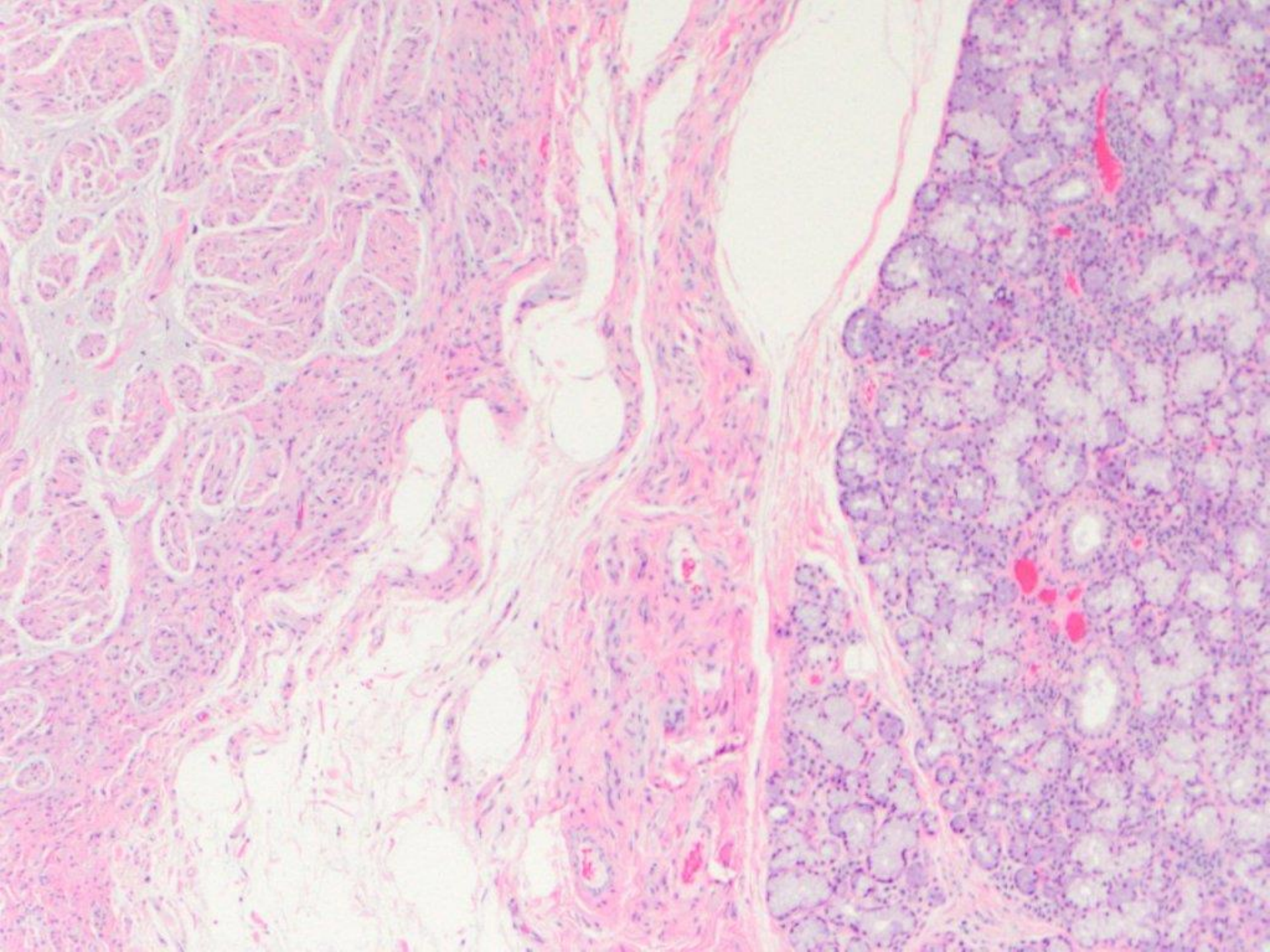

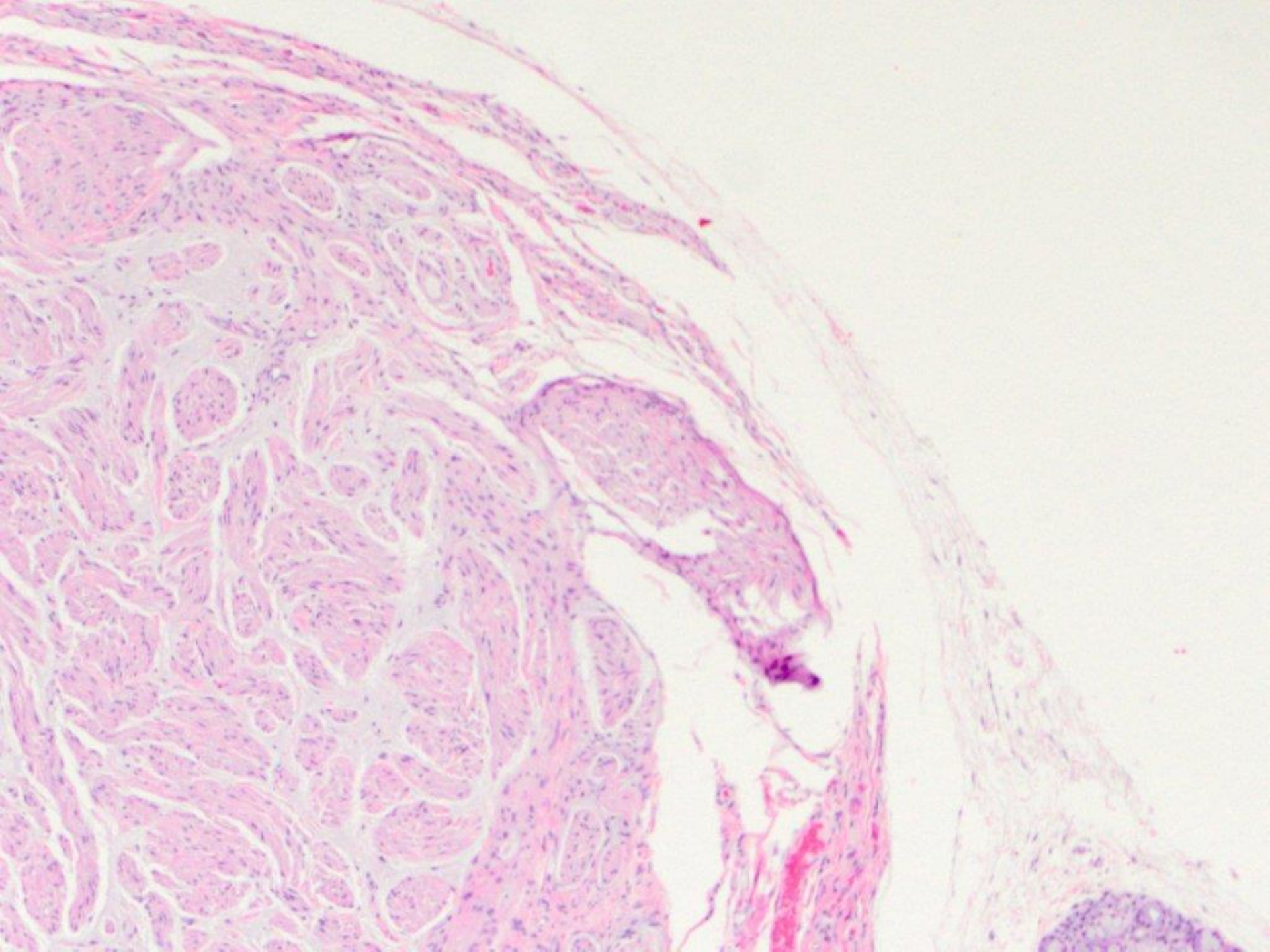

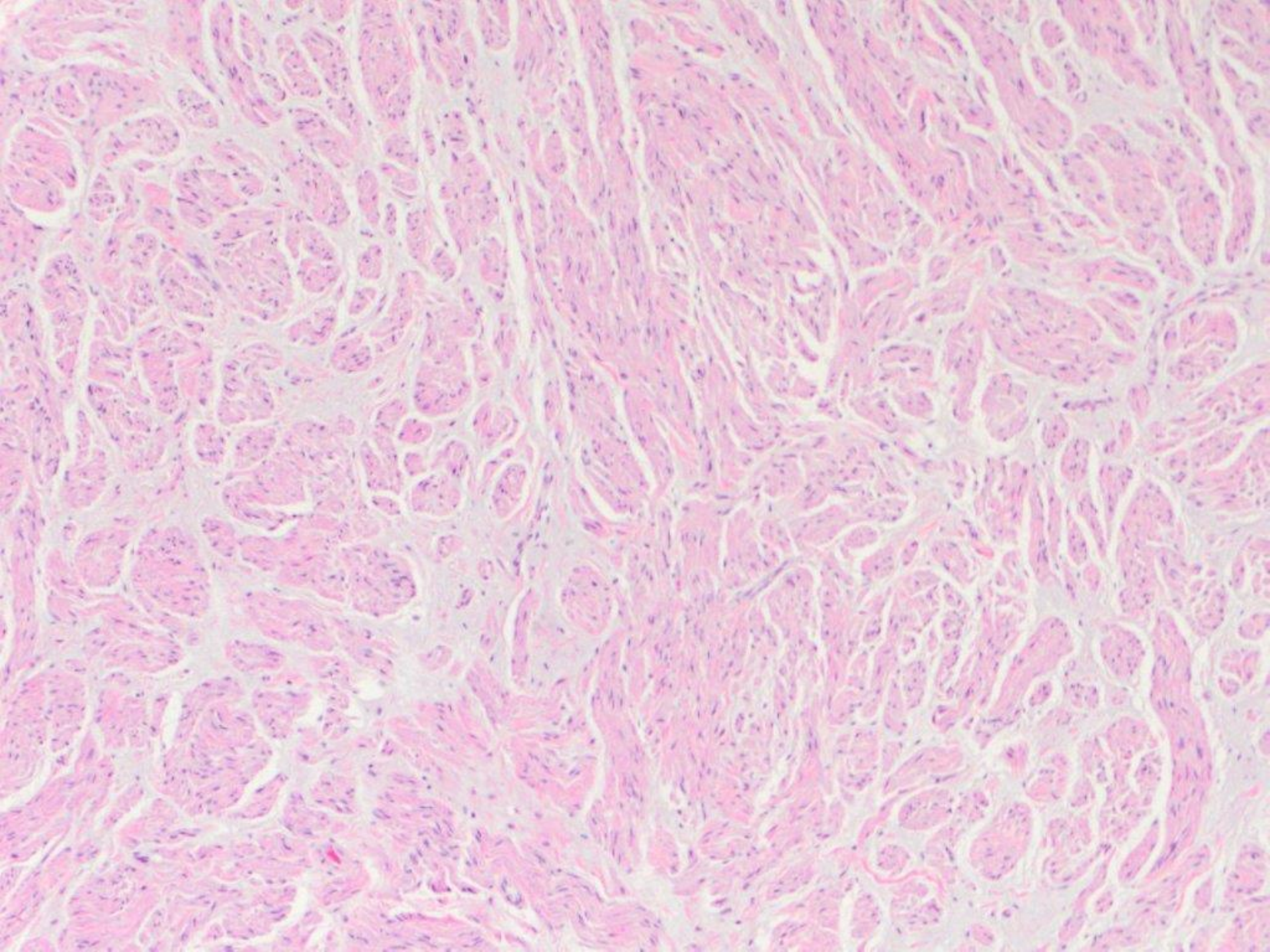

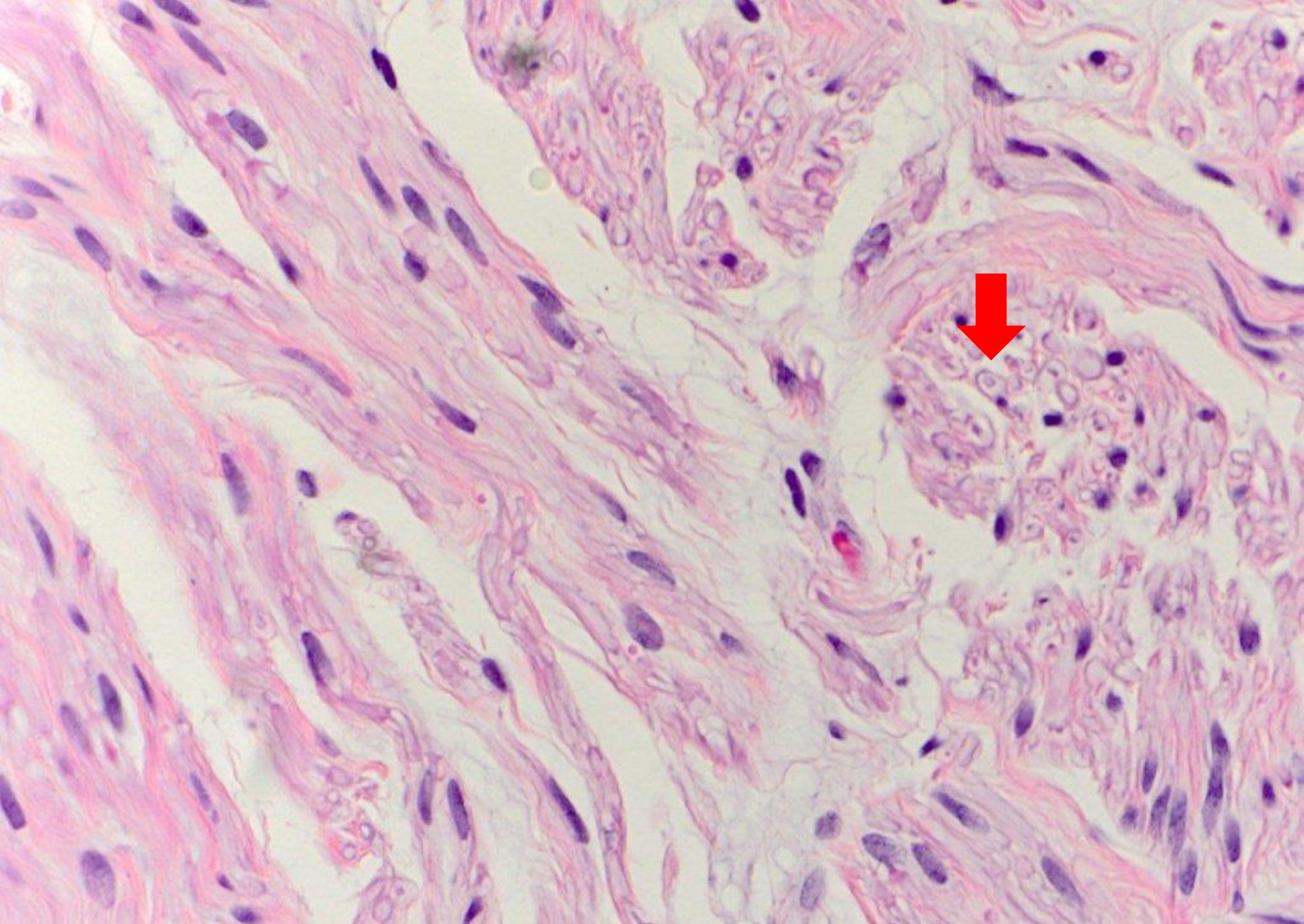

neuroma